The Kingston Daily Freeman.

XLVII.—No. 14. CITY OF KINGSTON, N. Y., FRIDAY EVENING, NOVEMBER 2, 1917. PRICE TWO CENTS.

TEN CERTIFIED FOR THE NATIONAL ARMY

The District Board at White Plains has certified back to the Local Board for Division No. 3 of Ulster county the following men for service in the National Army:

726	Asa DuBois	Highland	123
257	Roscoe Schoonmaker	Alligerville	580
867	G. Russel Wyckoff	Highland, N. Y.	587
1258	Jacob Friedman	Highland	663
2013	Frank Bliss	Lackawack	520
681	Charles Deyo Green	Highland	534
1571	David Freer	Ellenville	554
328	Eustace Gray	Kerhonkson	649
1876	Arthur Crose	Kerhonkson	741
76	John Ephriam Smith	Bellaire	767

REINFORCEMENTS AT ITALIAN FRONT

By Telegraph to The Freeman.

London, Nov. 2.—Anglo-French enforcements have arrived at the Italian front according to official information reaching here today.

They have joined General Cadorna's second and third armies on a new battle front, probably along the Tagliamento where, it is believed here, the most decisive battle in the history of the war is soon to be fought.

Official information says that the welcomed troops found that the personnel and material of the retreating forces was in much better condition than might be expected after their recent experiences.

Officials here believe that General Cadorna is entertaining two plans for battle. One is along the Tagliamento provided the enemy has not made too deep an inroad from the Carnic Alps; the other is on the Piavo river which flows westward and which already is bristling with strong fortificatons.

Military authorities here say the reported losses of the Italians mentioned only in the official statements from Berln, should cause little apprehension. They point out that the Italian army, boasting of more than 3,000,000 men can stand the loss of 130,000 men.

Heartening news is seen in the fact that all of the big British guns loaned to Italy were saved.

The arrival of the Anglo-French reinforcements also means that the enemy will face the heaviest fire yet to be encountered in an attack against the Italian forces.

The eyes of Europe, as well as practically the entire civilized world, are now on the Friuli Plain where the combined forces of von Below and Mackensen are soon to clash with the Italian-Anglo-French forces.

RED CROSS COMFORT PILLOW COMMITTEE

The following is the interesting report given of the comfort pillows, of which about a thousand have been made, at the Y. M. C. A. under the direction of Mrs. T. F. Hayes:

October 31, 1917.

Up to date there have been 1,025 comfort pillows completed by 60 ladies who meet every Monday night from 7 to 9 o'clock at the Y. M. C. A. The material used has all been donated to the Red Cross by the following: Fuller's shirt factory, Fessenden's shirt factory, Columbia shirt factory, Millen, Aikenhead & Company, Jacobson & Son, Morris Block. Mrs. George Chandler, Mrs. Jane Noone O'Leary. Muslin for covers has been given by Mrs. Jane Noone O'Leary, Mrs. E. Turck, Mrs. Peter Barmann, Sr., Mrs. J. A. Phelan, Miss Anna May Johnson, Mrs. John Campbell, Mrs. Wood; fifty yards of muslin from a friend. Muslin covers have been made by Miss C. Fort, Miss Jessie McGill, Miss V. Freer.

Flour bags to be made into covers have been contributed by Gustave W. Teichler, 85; C. E. Post, 36; A. D. Rose, 50; Mrs. Salzmann's bakery, 100. Baylor's laundry washed the bags and the young ladies of the Columbia shirt factory made them ready for use.

Many thanks are due Mr. Elmendorf, of the Y. M. C. A. for his kind help; also Rose, Gorman & Rose for the use of 3 sewing machines; Mr. Burhans, of the Columbia shirt factory, for fixing machines; Dugan & Costello, for scissors; Columbia shirt factory for thread and for the donation of the girls' time, free, for the making up of the pillow covers.

MRS. T. F. HAYES,
18 O'Neil Street.

Alleged Excise Violation.

Isaac Fowler, bartender at Upright's Hotel, Highland, was arrested Thursday for an alleged violation of the excise law and was brought to the court house here where he gave bail in the sum of $1,000. Fowler was indicted by the grand jury and was arrested on a bench warrant.

Chicago Grain Market.

Chicago, Nov. 2.—Corn closed 1⅜ to 2½c lower, and oats were ½ to ⅜c lower.

Closing Prices.

Corn—Dec. 115⅝ to ¾; Jan. 111⅝ to ½; May 110½.

Oats—Dec. 58⅞; May 59½ to ⅝.

MAKING NEW BRIDGE MORE ACCESSIBLE

Some time ago Mayor Canfield took the matter up with the state highway department of connecting the proposed bridge across the Rondout creek with a new road passing over the present D. & H. lane. He had a plan prepared and sent it to the state commissioner of highways, who has approved it. The plan is now in the window of the Connelly drug store. The following letter of Mayor Canfield explains it:

Office of the Mayor.
City of Kingston, New York.
Kingston, N. Y., Oct. 12, 1917.

Hon. Edwin Duffey, State Commissioner of Highways, Albany, N. Y.

My Dear Commissioner:

I enclose a prepared plan for the connection with the Kingston-Port Ewen bridge of the road from West Strand now used as a lane. There will be many people who will desire to come from the bridge to what is known as the Rondout business section of the city. Under the present plans it will be necessary for them to drive to Abeel street and thence to Broadway and thence to Strand street. Under the proposed plan they could drive directly from the bridge to West Strand street and thence to Strand street. This would shorten the distance from the bridge to the business section nearly one hundred per cent. It would provide for a one-way roadway ten feet in width from the bridge to West Strand, with a sidewalk five feet in width, which, [illegible] trians going in either direction.

Will you kindly advise me if the plans for the bridge can be modified to provide for the necessary opening to the connection with such proposed street, without serious trouble and expense, and if you are of the opinion that much modification would be approved if desired by our city.

Respectfully,
PALMER CANFIELD, Jr.,
Mayor.

MURPHY RECEIVES REPORT ORDERS

Andrew J. Murphy, Jr., who enlisted in the naval reserves the past summer, received orders today to report Saturday at City Island, Pelham Bay, on Long Island. This is the same place where Arthur Tongue recently reported. Mr. Murphy is a son of Andrew J. Murphy, the well-known downtown stationer, and while attending Ulster Academy was one of the foremost athletes in the city. His many friends wish him success.

Rondout Presbyterian Fair.

Kingston folks are reminded that the ladies of the Rondout Presbyterian Church will hold their annual fair and turkey dinner in the lecture room of the church on Tuesday and Wednesday, November 20 and 21. The turkey dinner, at which really, truly turkey will be served with all the "fixings," will be held on Tuesday at noon, as usual. The price of the dinner will be 65 cents. There will be no supper on Tuesday evening, but on Wednesday evening a soup and salad supper will be served for 35 cents. This will be followed by an entertainment given by the children of the church under the direction of Mrs. Scott and Miss Arnold. This year the decorations will be simple and very patriotic.

WATER BOARD MET.

Water Bills to be Sent to Property Owners Hereafter.

The water board held its regular monthly meeting Thursday afternoon at the city hall, but little business was transacted aside from the usual routine matters. It was decided that in the future all water bills would be sent to the property owners instead of the tenant, as has been done in a number of cases. The matter of extending the water main on Wellies street was referred to the committee on extensions.

Father Lange at Rosedale.

The Rev. Peter F. Lange, rector of the Church of the Holy Cross, Kingston, will preach a special sermon at All Saints' Episcopal Church, Rosendale, on Sunday evening, at 7:30 in connection with the anniversary services of the parish.

NEW WAR TAXES ARE IN EFFECT

Theater Tickets, Passenger Fares, Freight Rates, Telephone Messages For Which the Charge is Fifteen Cents or More—Life Insurance and Many Other Things Affected.

Kingston, along with the other cities in this country, now has the fact that this country is engaged in the world war, brought forcibly home by the war tax which is now in effect in this country.

Tax on Phone Messages.

The war revenue tax is 5 cents on each telephone message for which the charge is 15 cents or more. The law directs that this tax shall be collected from the person paying for the message and places the responsibility for its collection upon the telephone company. This tax must be paid in addition to the regular charge of the call.

The telephone company will bill the subscribers each month for the tax on their messages. On calls from coin box stations the charges quoted by the operators will include the 5 cent tax.

New Theater Rates.

The amusement admission tax is 1 cent for each ten cents or fraction paid for such admission, payable by the person admitted but collected by the government from the amusement proprietor, who is required to make sworn statements to the treasury. A flat tax of 1 cent for each child under 12 years of age when children are charged admission, is provided.

Passes are also taxed, except to those bona fide employes, municipal officials, and children under 12, at the regular rate.

The Tobacco Tax.

Tobacco and "smokes" also are affected by the war tax. The new tax rates on cigars range from 25 cents to $7 a thousand, and on cigarettes from 80 cents to $1.20 a thousand. Cigarette papers are taxed from ½ to 1 cent a hundred. Tobacco and snuff tax is 5 cents a pound.

Other Things Taxed.

One cent on each dime paid for amusement admissions.

Three per cent on payments for freight transportation.

Eight per cent, on passenger fares.

Ten per cent on payments for Pullman and similar accommodations.

Five per cent on oil pipe line transportation.

One cent for each 20 cents or fraction paid for express packages.

Five cents on each telegraph, telephone, or radio message costing 15 cents or more.

Various taxes on cigars, cigarettes, tobacco and products.

Ten per cent on club dues.

Eight cents on each $100 of new life insurance.

One cent on each dollar of premiums paid on fire, marine, casualty, and other insurance policies.

The majority of movie goers Thursday evening seemed to take their first experience of the new war tax on amusement tickets with good humor. Whatever complaints were voiced were spoken in humorous terms. Most of the patrons appeared to consider the sum imposed so small that they were only worth grinning over. In many cases those to whom the tax was a surprise seemed only too glad to pay it. But though the individual sum is small the ten per cent tax is expected to aggregate a high figure.

STREETS OF BY-GONE DAYS AND NOW

Besides the pictures of Kingston in gone-by days, there are two other pictures in the window of the store of E. Winter's Sons interesting to the citizens. One shows Railroad avenue before Willite was laid on it and the other shows it afterward. After comparing the two pictures, no citzen would disapprove the improvement made to this street by the board of public works. Similar pictures of other streets in the city showing the condition of respective streets before and after laying Willite disclose a similar comparison.

At St. James's Church.

"Protestantism—Its Progress and its Perils," will be the subject of the sermon on Sunday morning in St. James's M. E. Church. It will be the continuation of the Luther celebration, and Dr. Baragwanath will not only dwell on the wonderful progress made since the days of the great reformer, but will very frankly discuss the perils of the present time. In the evening, at the more popular service, the very timely topic will be "Justice First, Then Peace."

Sub-chaser No. 78 Completed.

Sub-chaser No. 78, built at the Hiltebrant yards, was given a trial trip Thursday, and later in the day was sent "somewhere in the U. S." This is the third chaser to be completed at the yard and delivered to the government. "S. C. No. 77" is also practically ready and will likely be delivered some time next week.

COTTEKILL REAL ESTATE MAN BUSY

Arthur K. Sheeley, the well known real estate dealer of Cottekill, has recently sold the Monroe property at High Falls, owned by Mrs. Crispell of

ARTHUR K. SHEELEY.

Kingston to E. J. Stewart of New York city. He has also recently closed a deal at Saugerties and one at Lyonsville, and states that business is good. Mr. Sheeley as a side line also raises Kieffer pears and has shipped a car of them from his orchard at Cottekill.

HOSPITAL LIFE "OVER THERE"

Lieut. Fitzgerald, British Hospital Corps, Writes of Aeroplane Raids and Americans in Service in France.

The following letter to Lieut. Harold Leathers, ordnance department, now awaiting orders and stopping with his aunt, Mrs. P. Morse, at the Indian Valley Inn, Kerhonkson, is from an American who is a member of the British expeditionary force in France, connected with a hospital unit:

October 1, 1917.

Dear Old Hell Cat:

I started to write this at 9 o'clock but the lights went out in anticipation of an aeroplane raid, so we went and stood near our dugouts and watched the star shells bursting around some point that seemed to be about eight miles away. At 10·30 o'clock the lights went on again. We could hear the "boom" of some dropping bombs.

This gives you an idea of what we have to put up with on moonlight nights. The papers have told you that four were killed and thirty injured in an adjacent hospital on September 4. I happened to be nearer than anyone in our hospital to the scene (about 31 feet away from the last bomb that dropped) and saw the M. D. that was killed (PitzSimmons) right after the tents near where I was standing were pretty well peppered.

I hope that this reaches you and that you reach France. I shall be tickled to death to have you call here and shall be able to put you up for an indefinite period. The food is O. K., tent life isn't bad and when there is no rush I have plenty of time to myself. Also I can promise plenty of nice chickens and many pleasant dinners. There are about twenty American officers at a machine gun school near here, but I have met none of them yet. We are right near two American hospitals.

I have a sixty bed ward and have charge of all the walking cases besides. I have just heard the five whistles of the "all well" signal at a nearby factory, so I guess we are safe for the night.

Today I went to a little seaside resort on my bicycle and had a bang-up time at a cost of 20 francs. This is the life—bombs and all and you surely must get here.

Please write because you do not know what an event mail is here. Our mail for weeks usually comes in one bunch.

As ever, your old hell raiser.
FITZ.

E. B. Fitzgerald, Lt.,
R. A. M. C

COSTS MORE TO TRAVEL.

Eight Per Cent War Tax Added on Railroad Tickets.

A war tax of eight per cent on the prices of railroad tickets went into effect at the West Shore station Thursday morning. The tax does not apply to tickets costing less than thirty-five cents, or to commutation tickets to points within thirty miles.

Tractor Plowing at Port Ewen.

A field demonstration of tractor plowing will be given on Saturday afternoon at 2 o'clock on the farm of William A. Vanderveer at Port Ewen. An I. H. C. kerosene-burning tractor will be used and everybody interested is invited to come and see how it works.

DILLON SETS A FARMER RIGHT

What Has Been the Attitude of Attorney General Lewis Towards the Dairymen's League?—Has He Started an Investigation, Too? (From the November 3rd issue of the Rural New Yorker.)

The attorney general's office is conducting no milk investigation now, and is not likely to do so. It has been entirely fair to the farmer. Last year during the October milk fight formal complaint was made by the big milk dealers to the attorney general against Commissioner Dillon and the league, and after Commissioner Dillon declined to settle the milk dispute on terms proposed by Mayor Mitchel, that official also referred the milk situation to the attorney general. In the meantime Commissioner Dillon had written the attorney general a full, clear statement of the milk situation, and made plain the producers' position. Hon. Merton E. Lewis was at that time first assistant attorney general, and had charge of the case, but he construed Commissioner Dillon's report as a complaint against the dealers, and proceeded to show that the advance in the price of milk to the consumers was not due to the price paid the farmer, but to the cost of pasteurization and the extravagant system of distribution. The dealers demanded that Commissioner Dillon be called to the witness stand to be heckled by their attorney, because of his use of the state department in behalf of the dairymen's interests of the state, but Mr. Lewis refused to permit it on the ground that the dealers had brought suit against Mr. Dillon and the league, and his office could not be used to develop evidence for the prosecution. Last winter Mr. Woodbury resigned on account of poor health and the legislature unanimously designated Mr. Lewis to the vacancy. He is now a candidate for election. Mr. Lewis was bred on a New York dairy farm, and has inherited a sympathy with the producers in the industry. He has stood by the dairymen in a time of uncertainty, and the dairymen now have an opportunity to stand by him.

BOYS MAY ENLIST TO AID THE ARMY

I am an American boy.

I cannot get to the trenches, but I can do my bit at home so that a man may go to the trenches.

I cannot suffer a soldier's hardships and wounds, but I can sacrifice to make a soldier's life more bearable.

I cannot give a fortune, but I can work and give my earnings.

I am a red-blooded American boy. I can do my bit of sacrifice with a soldier at the front.

I will be one of one hundred thousand boys to earn and give one million dollars.

No boy will be permitted to enlist without the consent of parent or guardian, and provision is made for payment of the pledge in installments. One hundred thousand boys between 12 and 20 years throughout the nation to "get behind the men behind the guns" will be a big factor in winning the war.

Each boy who enlists for the campaign will be given a button or a coupon, certificate or bond. The button will be issued upon enlistment. It consists of the red triangle within a circle and the words "The First 100,000." The certificate is issued upon completion of the pledge, but there are ten coupons, each representing $1, one to be given to the boy upon payment of that amount.

Boys who are not employed and who are unable to secure employment so that they may earn the $10, will be placed through our employment bureau at the Y. M. C. A. One of the prominent methods of earning in the cities will be by selling or delivering papers, running errands, tending furnaces, cleaning up yards or shoveling snow, while the farmer boy will sell his shoat, calf or lamb, and the village boy will, in the present shortage of labor, find factory, store or messenger work to do before and after school and on Saturdays.

The $1,000,000 will form a part of the $35,000,000 fund to be raised by the Y. M. C. A National War Work Council for service to the enlisted men of our army, for the soldiers of the allies and for prisoners of war, in the week November 11 to 18. The boys' division of the local Y. M. C. A. is headquarters for Ulster county.

Returned From Camp Dix.

Surrogate Walter N. Gill has returned home from Camp Dix, where he has been visiting his son, Walter H. Gill, who was one of the first seven men sent to that cantonment from Division No. 1 of Ulster county. It was expected at Camp Dix that about fifty members of Company L, to which most of the Ulster county boys belong, would be sent to the National Army cantonment in Georgia, leaving Camp Dix today or tomorrow.

Business Certificate Filed.

George W. Van Anden, Jr., has filed a certificate in the county clerk's office that he is conducting the ice cream business in this city under the name of the Dodge Ice Cream Company.

"DO THEY THINK OF ME AT HOME?"

Camp Dix Soldier Expresses Some Very Natural Wonderment And Reminds Folks at Home of Votes And Smokes.

One of the boys in Company L, 310th Infantry, writes from Camp Dix to a friend and asks that it be passed on to The Freeman:

"I wonder if the candidates and politicians know that we are here, 200 of us in the camp, and that most of us smoke, just as we did at home? I wonder if they have forgotten we are here? We will try to think of them on November 6 and I wonder if they ever think of us and that we can and will vote here the same as if we were at home and would like to smoke here the same as we would at home."

MUSICAL BENEFIT FOR SOLDIER BOYS

A musical evening has been arranged by Herman LaTour, the well known local tenor singer, to be held in the Lutheran Church of the Redeemer on Wurts street, Wednesday evening of next week, for the benefit of the boys of that church who are in the service of our country. A silver offering will be received at the door. Some of the best local talent will take part, and an enjoyable evening is issured those who attend.

TWO CENT POSTAGE ON ALL POSTCARDS

The postoffice department at Washington has issued new orders making a change in the rates on postcards. The rate is now two cents whether the card contains writing or not. It applies to all private mailing cards and picture postcards as well as the regular government postcards. This change of mind on the part of the government is causing confusion and trouble for the postmasters all over the country, who are obliged to change the notices they have put up.

SOLDIERS VOTED AT CAMP DIX

Ulster county soldiers at Camp Dix Thursday cast their ballots instead of waiting until election day, next Tuesday. The soldier vote will not be counted, however, until the sixth Tuesday after election. This is due to the fact that it is not expected that the votes can be received from abroad and counted before that time. All soldiers in the service will vote both in camps in this country and abroad.

THE JOINERS.

News of Interest to Members of Fraternal Societies.

The following lodges hold regular meetings this evening:

Kingston Lodge, No. 413, I. O. O. F., in Odd Fellows' Hall, 36 East Strand.

United Brotherhood of Carpenters and Joiners, Local No. 261, at 635 Broadway.

Bluestone Cutters' Union, at 635 Broadway.

Wawarsing Tribe, No. 322, Improved Order of Red Men, at 5 Railroad avenue.

Charles DeWitt Council, No. 91, Junior Order United American Mechanics, in Mechanics' Hall, Henry street.

Norwood Conclave, No. 6,662, Improved Order of Heptasophs, in Diamond's Hall.

Overlook Court, No. 4,870, Independent Order of Foresters, corner of Broadway and Thomas street.

Kingston Chapter, No. 155, Order of the Eastern Star, in Masonic Hall, corner of Broadway and Strand.

All members of Wawarsing Tribe, No. 323, should be present at the meeting tonight as the adoption degree will be worked on several palefaces.

A Wildcat at Gardiner.

Jack, the great raccoon dog owned by the Enderly boys of Gardiner, treed a big 17 pound wildcat in the town of Gardiner 3 o'clock Monday morning. Reuben Enderly brought the animal to the ground with his .22 long rifle and Jack put the "finishing touches on."

After The Festive Deer.

Benjamin W. Johnston, the well known Strand druggist, is another local hunter who is out after the festive hunting through the Woodland Valley.

Eastmead Secures Judgment.

A judgment for $7,821.66 was filed in New York Thursday by E. E. Eastmead against John D. Kline.

BATTLE ON TAGLIAMENTO IS UNDER WAY

By Telegraph to The Freeman.

Rome, Nov. 2.—The great battle along the Tagliamento river, which is expected to develop into the biggest clash of the war, is already under way.

The war office reported that enemy assaults on Italian positions along the river have been repulsed. The artillery on both sides was active.

Advices have reached Rome that indicate the allies are sending great forces to help the Italians. The indications are that a mighty attempt will be made to sweep the Germans and Austro-Germans back out of Italy immediately. The Italian theater of war is expected to be the scene of the most important fighting during the coming winter.

CO. M BOUGHT LIBERTY BONDS

During the recent second Liberty Loan drive the boys of Company M subscribed to $10,000 worth of Liberty Bonds.

TWO KINGSTON BOYS IN CAMP

Camp Dix, N. J., Oct. 31.—Here is some news for your paper from Company D, 303rd Engineers. We are going to have a minstrel show, also a quartet.

Kingsburg is known here as "Kingsburg, the Sign Man." He's so busy that he hasn't the time to come home and see his parents or friends now as he certainly has the first sign done here for his company, which was completed today—and Captain Gausmann is very proud of the sign. The Colonel is also more than proud to think they have a man like Kingsburg to do this class of work. Colonel Markham complimented him on his excellent work. Kingsburg was in New York city to buy brushes and paint for his company.

Company D has a piano and player piano, so nobody has anything on this company.

Our regimental exchange is being moved down to the supply quarters and the exchange will be used as a guard house.

All the boys received their third inoculation Friday. Some also had their vaccination. Our civilian cooks have left us and all the boys gave three cheers three times for them.

Wednesday all of Company D boys and officers signed their names for the pay roll.

Dolan and Kingsburg are booked to sing in the quartet. Weather here is cold. Today there was frost on the ground.

Dolan was outside guard Friday night two hours on, four hours off and believe me they had to play a brass band to wake me up. And it was some night. It only rained all night. Yours very truly,

PRIVATE THOMAS DOLAN,
The Cook.

MORPHINE FIEND SOUGHT A CURE

George Kirk, 12 Years Old and Homeless, Wanted Recorder Lang to Send him Away for Treatment—Is Sent to New York.

One of the most pathetic stories told in recorder's court in some time was that related by George Kirk, 42 years old and a man without a home. He was arrested by Dr. Frank Eastman Thursday on a charge of being a morphine fiend. Kirk had been hanging around physicians' offices begging for a "shot of morphine."

When Kirk was arraigned this morning he shook badly and in explanation said he was in bad need of another "shot" to straighten him up. In relating his story he said that he had become addicted to the habit by taking morphine for neuralgia and the habit had grown on him.

"Your honor," he pleaded, "can't you send me to some institution where I can receive treatment and be cured. It is too hard to get morphine under the new law, and it costs too much and I have to go from place to place begging it."

After talking the matter over with Mrs. Laura Mae Millan, of the Social Bureau, it was decided to buy the man a ticket for New York, where he could receive treatment in the hope of a cure. There is no institution in this vicinity for morphine fiends to receive treatment.

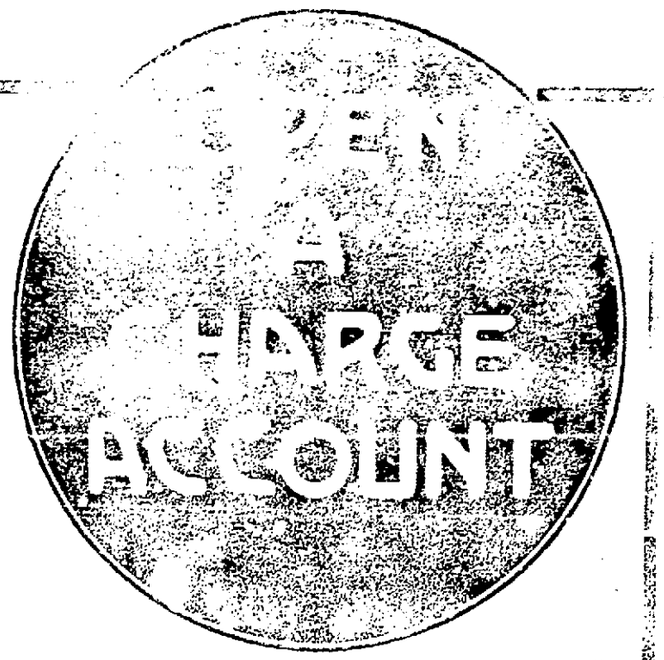

HOLIDAY CLOTHES
STYLES YOU'LL LIKE

You want the best and prettiest - Better select now. We will trust you. You will be satisfied— Our guarantee protects you.

YOU MAKE THE TERMS

The Peo[illegible]'s Co[illegible]
I'll refund your money if not the co[illegible] by any fair
[illegible] Ladies' Suits $1[illegible].00 up
[illegible] Coats. 12.00 up
[illegible] Suits 15.00 up
[illegible] O'Coats. [illegible] up
[illegible] 8.[illegible] up
[illegible] 8.[illegible] up

[illegible]
Next to Cor[illegible]

WHAT NO-LICENSE ALREADY HAS DONE FOR WALDEN

(Contributed)

A visitor to the bustling village of Walden, which is the chief near-by rival of Ellenville, in cutlery manufacture, while talking with a policeman of that town, was informed that since Walden went dry the town has been absolutely dead—nothing going on at all. When pressed for particulars of this sad condition, it developed that it was indeed very quiet on this policeman's beat, for while he had made 33 arrests in the last year of the license regime, this number had been reduced to six, for the first year that the town was dry, and this in spite of the widespread report that some Waldeners come home loaded from Newburgh. Evidently the number of these sojourners is small compared with the total who were patrons of the local bars in bygone days.

The Walden banks, however, tell a different story, as they are reporting largely increased deposits in the last year, despite the higher cost of living. Walden business men are practically unanimous as to the desirability of no-license from a business standpoint. About 20 of the most prominent business men in town have signed up a declaration of their faith in prohibition on the basis of hard cash. No-license has been to them a paying proposition. Only one business man who was approached was unwilling to sign the statement, but even he declared privately that his business interests had been greatly helped by the dryness of Walden.

LEIBHARDT.

Leibhardt, Nov. 1.—Preaching services will be held on Sunday afternoon at 2:30 o'clock by the Rev. Mr. Heroy.

Thomas Churchill and son, Ross, [illegible] Sunday guests at the home of his parents, Mr. and Mrs. Richard Churchill.

Ralph Hornbeck has returned home from Lake Mohonk and will spend a few days in this vicinity before going on [illegible] where he has a position for the winter.

[illegible] was shocked from the [illegible] to learn that [illegible] died at the home of Mrs. Alex. [illegible] Friday evening, October 19. The [illegible] Jennie DeWitt, Bessie [illegible] Ethel Hornbeck and Louie [illegible] enjoyed a seven mile hike on Sunday afternoon, going by way of Samsonville and Tabasco. The young ladies also called on Mrs. Jacob Krom on their way home and were treated to peaches.

Private Lawrence Davis of Camp [illegible] came home on a few days' furlough this week.

Miss Ione Churchill left on Tuesday for Fishkill, where she has a position in a store. We all wish her success at her new position.

[illegible] Oakley, who is spending [illegible] at the Burton Hill [illegible], Wednesday, came home on Saturday.

[illegible] were saddened to learn of the death of Mrs. Della Sloan. We extend our heartfelt sympathy to all of a sister and sister.

[illegible] Brown and Russell [illegible] spent Sunday evening.

[illegible] O. Schoonmaker entertained at Shawangunk Cottage Hall w[illegible] [illegible] Sunday evening with cards and [illegible] the fortunes of [illegible] Thanksgiving [illegible] Miss [illegible] Mr. [illegible] a month's [illegible] hours.

[illegible] Cairo, have re[illegible]

[illegible] sportsmen are [illegible] trip in the [illegible]

[illegible] Oakley of [illegible] night [illegible] Davis.

[illegible] owner of a new [illegible].

[illegible] Barnett, who has been [illegible] a two weeks' visit with relatives and friends, has returned to Ellenville.

Mrs. Eddie Murphy of New York is enjoying a few days of the beautiful autumn weather and is stopping at the Hill Side House.

A number from this place went for a drive over to the Ashokan dam on Sunday.

Mr. and Mrs. Albert Quick and little daughter were guests at the home of Mrs. Juda Quick on Sunday.

Remember the social Saturday evening, November 3, at Mrs. J. C. Snyder's. Every one welcome.

ESOPUS.

Esopus, Nov. 1.—The Methodist Sunday school and also the union school was represented by John L. Schultz at the Sunday school convention held in Trinity Church, Rondout on Tuesday and Wednesday.

Miss Mary Hession of Kingston was a guest of her aunt, Mrs. J. J. House last week.

Percy Mott made a business trip to New York city Monday of this week.

The Ladies' Aid meeting at the home of Mrs. O. E. McLain was attended by a large majority of the members of the society. Further arrangements were made for the church fair which is to be held in Elmore Hall on Wednesday and Thursday evening, Nov. 21st, and 22nd. Delicious refreshments were served during the social hour, by Mrs. Annie Adams and Miss Marian Mott. A special attraction of the social hour was the presence of little Eleanor Haskins Freer, the five months old daughter of one of the members—Mrs. Hasbrouck Freer. The little lady proved to be a very pleasant addition to the gathering and won all hearts with her smiles.

The village school was closed on Wednesday to give the teacher, Miss Margaret Shea, an opportunity to attend the Teachers' Institute being held at New Paltz.

Miss Fannie Ackerman of Kingston was a recent visitor at the home of [illegible] Burhans.

A postal card received by Miss [illegible] from Mrs. Theodore [illegible] of the Isle of Pines, West Indies, tells us that the recent violent storm which visited that place consumed about two million dollars damage. Not a leaf was left on anything except citrus plants. The Turner dwelling was shaken so terribly that the clock stopped but fortunately the building remained upon its foundation. Much sympathy is felt for Mr. and Mrs. Turner and all express about the same idea—that of wishing they would leave the Island before they are utterly annihilated by either storm or fire as this is the third time they have met with misfortune since they moved there—first by flood, then fire and lastly by the recent storm.

Mrs. Alexander Smith who was taken ill while at church last Sunday is slowly improving and was able to sit up a short time yesterday.

A business meeting of the Epworth League was held at the parsonage on Monday evening. Those present had an enjoyable time. Harlowe McLean was unanimously elected a member of the society. Refreshments were served by the hostess, Mrs. J. J. Lyons assisted by Miss Marian Mott, Gladys Lyons and Harold Lyons.

Do not fail the Adelphia entertainment in Elmore Hall on Friday evening of this week. Also to listen to Mr. Howard on the street corner Friday morning at 9:45 and on Saturday evening at Elmore Hall at 7:45.

Prayer meeting will be held in the parsonage this evening instead of at the church as formerly. All are invited to attend.

PINE GROVE.

Pine Grove, Nov. 1.—A surprise party was tendered Mrs. Edward Bishop by thirteen relatives and friends on Friday, October 26, in hono of her birthday. A fine birthday dinner of chicken, biscuits, potatoes, sauerkraut, frankfurters, cheese, tomato pickles, cucumber pickles, chili sauce, sunshine cake, pumpkin pie and tea, was served. During the day a few snap shots were taken of the crowd, which we imagine will be "extra fine" as the guests were "all smiles" about that time. Violin and organ music by members of the family and fortune telling by one of the ladies were very amusing features of the day. Several pretty gifts were received in remembrance of the occasion. All present spent an enjoyable day. Those present were Mrs. William Manning of Palenville, Mrs. Charles W. Cooke and daughter, Alice, of Quarryville, Mrs. Mary Hunt of Saugerties, Mrs. Stephen Jones of Veteran, Mrs. Eleanor Mower and Mrs. Jane Cherritree of Centerville, Mrs. Grace Bovee, Mrs. Moran of High Woods and Mrs. Henry Burton and daughter, Viola, and Margaret Bishop.

Mr. and Mrs. Henry Burton and daughter called on Mr. and Mrs. Charles Cooke at Quarryville Sunday.

Mrs. Edward Bishop spent Wednesday with Mrs. Adelbert Lapo at Woodstock.

Miss Vina Spielman of Saugerties spent the week end with her parents here.

Mr. and Mrs. Myer Snyder recently visited relatives at Tappan.

"Old King Brady" is Dead.

Francis Worchester Doughty, author of the "Old King Brady" stories, familiar to thousands of young and old, Americans, died Tuesday at Cresskill, N. J. He was also a lecturer and writer of some prominence on archaeology and numismatics. He was born 67 years ago in Brooklyn, where he lived most of his life.

Had Enough o' That.

MacDonough (to fourth wife)—The meenister dinna approve o' my marryin' again. But I tell'd him I canna be aye buryin', buryin'.

WALTER OSTRANDER—Who is He? The short, stout fellow, was for years with Sam Bernstein & Co.

IRA WOOLSEY—Who is He? The tall, smooth face fellow, was for years with Sam Bernstein & Co.

OSTRANDER & WOOLSEY

Head of Wall St. Next to Carls Dept. Store Kingston, N. Y.

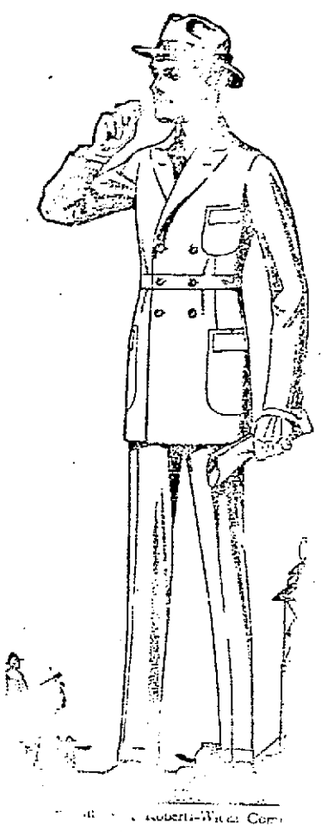

The new Belt all around Suits are here

$14.75 $16.50
$18.00 $19.75
$22.50 $25.00
$26.50 $28.00

Roberts Wicks Make
Rochester Quality Make
Post Graduate Make

MACKINAWS

We have a larger line of men's mackinaws than ever before and by the prices we have marked on them they will sell fast; sold many already. We handle the "Burlington Make," the "J. S. Make" and "Post Graduate" make. Prices $5.98, $6.85, $7.98, $9.85, $11.75.

Horse Knit Sweaters $3.98

We have the Horse Knit Sweaters at $3.98, in gray, brown, blue and black; also have other grades at $4.98, $5.98, $6.85, $7.85, $8.85.

STAPLE STYLE SUITS for MEN
$18.00

Either smooth or cassimere cloth, blue serges, gray mixtures, browns and fancy mixtures made the plain staple style way, they are made by

ROBERTS WICKS CO
MICHAELS STERN CO.
S. B. BRAND OF NEW YORK

Wool Underwear

Take a tip from us, wool underwear will be higher later, buy as soon as you can. We bought at old prices. We have single and double breasted kind, natural gray or camel's hair. Glastenbury Make, Roots Make, Reis Make and Wilson Bros. Make. Prices $1.25, $1.39, $1.50, $1.65, $1.75, $1.98.

Boys' Heavy Wool Mackinaws 7 to 18 $5.98

The "Post Graduate" make of Mackinaws, the heavy wool kind, many different patterns at $5.98, others at $4.98, $6.85, $7.85, $8.50. We carried these coats over from last winter otherwise each one would be a dollar to a dollar and fifty cents more. Same style as the season's coats.

WORK CLOTHES

Strong work pants, $1.25, $1.50, $1.98.
Very heavy wool pants, $2.98, $3.98, $4.98, $5.85.
Corduroy pants, $2.98, $3.98, $4.85.
Gray Flannel Shirts, $1.25, $1.1.50, $1.98, $2.85.
Overalls, 98c, $1.25, $1.35, $1.50.
Sweaters, $1.00, $1.98, $2.98.
Rubber Coats, $4.98, $5.85, $6.85.
Winter caps, 50c, 75c, $1.00, $1.25, $1.50.
Dark color work shirts, 59c (75c Moore patent sleeve)

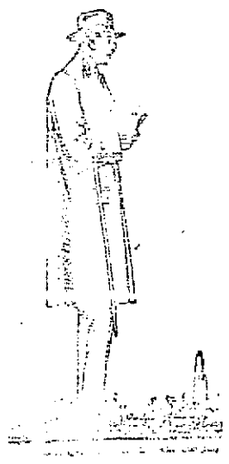

THE BELT TRENCH OVERCOATS
$18 to $22.50

The store that has so much young men's snappy stuff; see our pretty trench coats: grays, greens, heather mixture and blues: try one on: wonderful fit and such rich tailoring; made by the "Silk Brand" people and "Roberts Wicks."

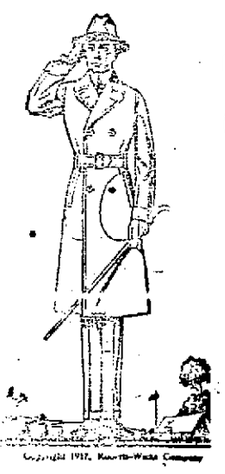

Staple Style Overcoats
$18.00

A medium and dark shade of [illegible] cut a knee length with cloth or velvet colar, has a venetian lining. A coat that is liked by many men. Others at $14.75, $18.00, $22.50 $25.00, $28.00, $32.50.

Roberts Wicks Make
Stein Bloch Make
Michael Stern Make
S. B. Make of New York.

Chuck Steak - 14c
Sirloin .....
Round 16c
Porterhouse ..
Steaks
Stew Beef
10-12-14c

The quality of our meats is second to none.
The proof of the pudding is in the tasting
BASCH BROS.
159 HASBROUCK AVE.
'Phone 1356
Free Delivery
Pot Roast - - 14-16c.

Shoulders - - 24c
Bologna - - 20c
Beef Tongue - 12c
Beef Liver - 12c
VEAL VEAL
Roast or Stew
18c lb.
VEAL VEAL
Fresh Hamburgh 18c

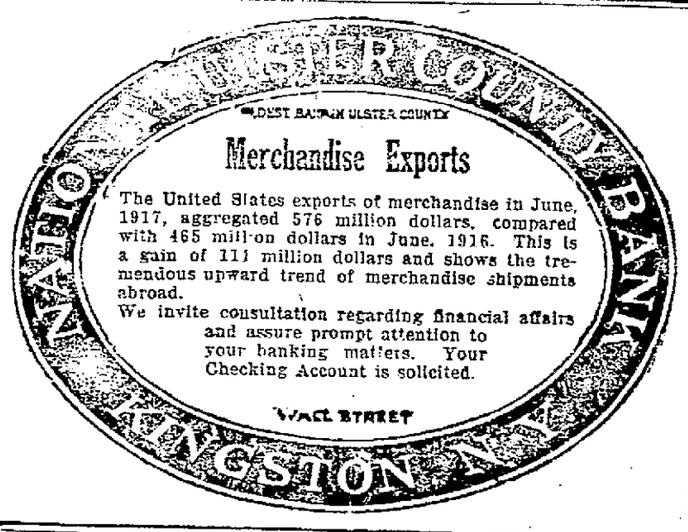

"Going Up"

New Gas and Electric Fixtures have more than doubled in price. Have your old fixtures refinished and lacquered for about one-fourth what new ones would cost; save the difference. You can use it before the war is over.

The W. G. Browne Mfg. Co.
1 STEPHAN ST. TEL. 316-J
KINGSTON, N. Y.

CENTRAL HUDSON STEAMBOAT CO.

SOUTH BOUND FOR NEW YORK
Daily, SATURDAYS excepted, at 2 P. M.

NORTH BOUND FOR KINGSTON
From Pier 24, foot Franklin St., New York City, daily, SUNDAY EXCEPTED, at 4 P. M.; West 129th St., at 4:30 P. M.

NEWBURGH, ALBANY & TROY LINE.
NORTHBOUND, Tuesdays, Thursdays and Saturday at 10:30 A. M.
SOUTHBOUND, other days at 2:15 P. M.

Tel. 156 J. F. STEED, Agt.

[illegible]
SHIRT OPERATORS
ON
Sleeving and Folding

Excellent opportunities for steady all-year positions

F. JACOBSON & SON'S
SHIRT FACTORY
Smith Avenue and Cornell Street

WANT ADS [illegible] CENT-A-WORD

CONFERENCE ON Y. M. C. A. WAR FUND

The first meeting and conference of the Ulster County General Committee for the $35,000,000 War Fund Campaign is to be held in the Business Men's Club room at 507 Broadway. A large and representative gathering of Kingston members is expected, and since the weather man predicts fair weather there should also be a goodly number in from the nearby towns. The main address of the evening will be given by H. H. Dodge, who has visited more than twenty camps and made twenty-eight addresses to the soldiers. He is a good speaker. Everybody awaits with interest the outcome of the meeting to know who is to lead the campaign in this neighborhood. It is not a small task to undertake, but any man that is big enough for it should be proud to take hold of it. The Y. M. C. A. is doing a mighty fine work among the solders, and to aid in keeping this going should be the pleasure of all.

"The Y. M. C. A. helps up to win the war," writes one soldier. "It's kept us happy all along, right from the time we left the old home town, up to the wee dug-out back of the front trench. We landed in England keyed up all right, ready to do or die; still there was always a vacant spot. You know the lonely longing. * * * Besides it rained some, * * * you see it was a change from home We got to our camp, and there as large as life and cheery as home was the big 'Y' hut."

Thus to "keep the home fires burning" in the hearts of our soldier boys the Y. M. C. A has pledged its services to the government and "there is no stronger reason why the $35,000,000 asked for," as Doctor Mott has said, "should be given than because of this direct and vital bearing which the work of the association has in accomplishing the purpose of the war Napoleon has said that in war morale is to other factors as three to one. Each day the warring countries are spending over $130,000,000 to supply what might be called the material factors and forces This budget calls for devoting less than one-third that sum among over one-half of the soldiers of the war, and this not in one day, but in nine months America wisely and generously subscribed over $120,000,000 to the Red Cross in response to the first appeal This work of the association, calling for less than one-third of that amount, ministers not only, like the Red Cross, to the physical comfort of the enlisted men and of the military prisoners, but also to their intellectual and spiritual nature—in other words, to their morale.

W. H. CONNELLY, M. D.

Physician, Surgeon and Specialist.
Eye, Ear, Nose and Throat.
FAIR ST. KINGSTON, N. Y
Office Hours—9:30 a. m. until 12 m.
Telephone 627-J.

Rhinecliff Ferryboat Time Table.

Leaves Kingston 6:30, 7 40, 9 00, 9:55, 10:30, 11:05, 11:40 A. M.; 12:40, 1.30, 2:05, 2.40, 3.25, 4:00, 4:40, 5:25, 6:20 P. M.

Leaves Rhinecliff 7 15, 8:10, 9 40, 10:10, 10.45, 11 20, A. M; 12.00 M.; 1:00, 1:45, 2:20, 2.55, 3:40, 4:25, 5:10, 5:55, 6 55 P. M

On July 4 and September 3, the ferry will make the following extra trips.

Leave Kingston 7:30, 8.20, 9:00 P M

Leave Rhinecliff 7:50, 8:40, 9:33 P M.

OUR DAILY PATTERN.

A Simple Apron Model.

2078—Seersucker, gingham, percale, lawn, drill, alpaca, brilliantine or sateen may be used for this style. It is fitted by shoulder and underarm seams and has deep arm openings for comfort and ease

The pattern is cut in 4 sizes Small for 32 and 34 inches bust measure, medium for 36 and 38 inches bust measure, large for 40 and 42 inches bust measure, and extra large for 44 and 46 inches bust measure It requires for a medium size 4¾ yards of 36 inch material.

A pattern of this illustration mailed to any address on receipt of 10 cents in silver or stamps by the Pattern Department. The Freeman, Rondout, N Y. Be sure to state size wanted

Catalogue Notice.

Send 10 cents in silver or stamps for our Up-to-Date Fall and Winter. 1917-1918 Catalogue containing 550 designs of Ladies' Misses' and Children's Patterns, a CONCISE AND COMPREHENSIVE ARTICLE ON DRESSMAKING; ALSO SOME POINTS FOR THE NEEDLE, (illustrating 30 of the various, simple stitches), all valuable hints to the home dressmaker.

Origin of Life on Planets.

The many speculations that have been published concerning the origin of life on the earth and on any other bodies in the universe where it may possibly exist usually assume that, in some way or other, "life germs" are transported across the gulfs of space from one planet to another. Thus it has been suggested that life may have been brought to the earth in meteors. One of the most recent suggestions is that minute "life germs" may escape from the atmosphere of a planet in which life exists, just as molecules of the atmospheric gases are believed to escape from our terrestrial atmosphere, and may be driven by light-pressure to some world where physical conditions have become suitable to support life. While there is nothing essentially absurd in these hypotheses, it is not clear why their authors should take it for granted that life cannot originate de novo on a cooling planet.—Scientific American.

Drag After Rain.

Drag the road as soon after every rain as possible, but not when the mud is in such a condition as to stick to the drag.

MERRITT'S
429 WASHINGTON AVE.
One Door from Hurley Avenue.
Free Delivery. 'Phone 1651
HARRY B. MERRITT
Manager.

MEATS
WESTERN BEEF.

Rib Roast	14c lb
Porterhouse Steak	14c lb
Sirloin Steak	16c lb
Round Steak	18c lb
Hamburg Steak	14c lb
Flank Steak	20c lb
Beef Liver	18c lb
Stew Beef	10c lb
Cross Rib Pot Roast	20c lb
Rump Pot Roast	16c lb
Chuck of Beef	14c lb
Rump Corned Beef	16c lb
Good Corned Beef	12c lb
Fancy Killed Chickens	28c lb

MEATS
HOME PORK.

Leg Pork	25c lb
Pork Chops	26c lb
Belly Pork	28c lb
Pork Sausage	25c lb
Shoulder of Pork	25c lb
Liverwurst	16c lb
Salt Pork	28c lb

SPRING LAMB.

Leg of Lamb	25c lb
Stew Lamb	14c lb
Lamb Chops	25c lb
Forequarter Lamb	22c lb

HOME DRESSED VEAL.

Leg of Veal	20c lb
Veal Crops	25c lb
Stew Veal	16c lb
Roast Veal	20c lb
Home Bologna	22c lb

Home Grown Vegetables

Potatoes, seconds	$1.10 bu	Cranberries	10c lb
Home Made Sauerkraut	7c	Pears 50c peach basket	
Home Grown Potatoes, bu.	$1.65	Oranges	20 for 25c
Red Onions	$1.75 bu	Quinces, 4 for	10c
Yellow Onions	$1.90 bu	Greening Apples	35c bsk.
4 qts Sweets, large	22c	Cauliflower	10c head
Cabbage	5c head	Celery	5c stalk
Lettuce	6c head		

Weak Fish, dressed	12c lb	Salt Herring, lb.	5c
Large Clams, doz	22c	Pig Hockies	16c lb
Beets	85c bu.	Oysters	12c doz
Aunt Jemima Pancake Flour	13c	Head Cheese, lb.	16c
Ward's Bread, 4 loaves	25c	Oysters	90c hundred
Ward's Cakes	11c	Chestnuts, 2 lbs	25c
Oleo Butter, lb.	25c	Rutabagas, bu.	$1
Sure Rising Buckwheat, pkg.	14c	Lemons, doz.	25c

Quality First
ROSE-GORMAN-ROSE, INC
"FORMERLY CARL'S"

Annual Sale of Upholsteries

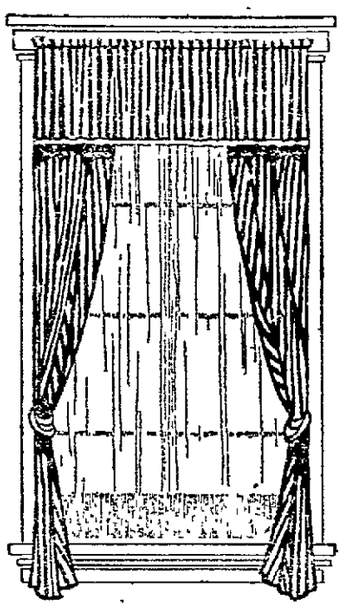

A Message To You About Your Home

An Expert Draper and Upholsterer
Is at your Service Here. A Phone call will bring him.

The Big Winter Dispersal of

Portieres, Curtains, Yard Goods, Bed Sets, Table Scarfs

WILL BE INAUGURATED HERE TOMORROW MORNING

An event of widespread interest—a money-saving opportunity that no woman can afford to overlook. The styles and qualities are of the best—fabrics and patterns worthy of the adornment of ANY home, pretentious or otherwise

THE LOVER OF "HOME" IN ITS BEST SENSE WON'T MISS THIS SALE

For here is an exceptional opportunity to add to its beauty and comfort without making appreciable inroads upon the family allowance Every decorating problem can be solved in this sale.

KINGSTON'S BIGGEST AND BEST COLLECTION OF DRAPERY MATERIALS

Hundreds of pairs of POTIERES and CURTAINS ENORMOUS STOCKS OF ALL OTHER MERCHANDISE WHICH CAN BE PROPERLY CLASSIFIED AS UPHOLSTERIES

For instance.—We have LACES FOR WINDOW DRAPING, CHEERFUL CRETONNES to lighten and brighten every room. SPLENDID PLAIN MATERIAL FOR RICH, DULL HANGINGS, and so forth.

DON'T MISS THIS CHANCE TO BEAUTIFY YOUR HOME

A week of Special Sales in the Upholstery Store begins tomorrow

29c Cretonne

Selected designs and colors, suitable for Curtains, Covers and Knitting Bags, 31 inches wide.

22c

19c Cretonne

A good selection of New Patterns in dark and light colorings

16c

$1.98 Couch Cover

All new stripes in red green combinations, hemmed Special

$1.79

FREE

$3 50 or over, we will give FREE a Brass Extension Curtain Rod.

FREE

Extra Specials

100 PAIRS OF NET CURTAINS

In white, cream or ecru, all new small designs regular price $3 00 Pair

$1.69

29c COLORED CURTAIN MADRAS

36 inches wide, cream ground, neat fast color, floral patterns. Yard

22c

12½c CURTAIN SCRIM

36 inches wide in white cream or ecru Yard

9½c

Lace Curtains at Special Prices

$5.00 WHITE NET CURTAINS—Made of a fine net 2½ yards long, cut out border. Sale $3.29

$5.00 WHITE NET CURTAINS—Made of an extra fish net in white only, three inch linen lace insertion with linen edge to match Sale price $3.29 pr.

$5 00 ECRU VOILE CURTAIN—Made of an extra fine voile, with 3½ lace insertion, lace edge to match Sale price $3 29 pr

$3.50 IRISH POINT CURTAIN—2½ yds. long, white only, good assortment of patterns Sale price $1.98 pr.

$4.00 MARQUISETTE CURTAINS—White only, 2½ yards long linen lace edge rennaisance medallion set in corner. Sale price $1.98 pr.

$1.75 and $1.98 NOTTINGHAM CURTAINS—2½ yds. long in white only, plain center or all over patterns Sale price $1.98 pr.

$3 00 ECRU VOILE CURTAIN—2½ yards long, has 2½ inch embroidery insertion and a deep hem Sale price $1 98 pair

$2 00 VOILE CURTAINS—In white or ecru in two styles 2½ and 5 inch lace insertion with lace edge to match with silk hemstitching Sale price $1.29 pair

$1.50 VOILE CURTAINS—Ecru only, two inch hem, hemstitched, lace edge Special 98c pr.

$1.50 MARQUESETTE CURTAINS—Deep hem, hemstitched with silk, 2½ yard long in white or ecru Sale price 98c pr.

$1.25 NOTTINGHAM CURTAIN—A good assortment of patterns in white only Sale Price 98c pr.

Extra Specials

25c CURTAIN SCRIM

36 and 40 inches wide in white, cream or ecru, hemstitched or ribbon edge. Yd.

19c

29c WHITE TABLE OILCLOTH

1¼ yards wide, soft quality, perfect goods Yard

19c

18c FIGURED SILKALEEN

One lot of figured silkaleen, light ground, floral patterns, suitable for comfort covering Yard

12½c

Special Prices For Saturday On Cotton Goods

Kingston's Greatest Dry Goods Store Is Maintaining Its Reputation for Low Prices

THE PRICES TELL THE STORY

$1.50 WEARWELL SHEETS—Spun and woven at the Wearwell Mills, spray bleach, made for us by the World famous house of Marshall, Fields & Co., Chicago, Ill, and guaranteed by them for long wear, limit 6 Special at . 88c

29c FRUIT OF THE LOOM PILLOW CASES—45x36, full cut deep hem, absolutely no dressing, limit 6 Special 21c

$2.50 GREY BLANKETS—Size 68x80 colored borders, good and heavy $1.73

$3.50 WHITE BLANKET—Size 72x80 extra heavy twilled blanket with a wool finish that will give satisfaction we recommend this vast bargain $2.59

50c BLEACHED TURKISH TOWELS—Made of a heavy double yarn with hemmed ends, a large size, 20x40, exceptional value. Limit 6 32½c

25c CRIB BLANKETS—In white only, with pink or blue border. Very special price, each 15c

$1.00 DAMASK TABLE CLOTHS—In hemstitched or scalloped, full bleached size about 8-4 Special at 69c

19c COLORED OUTING FLANNEL—36 inches wide, note the width, white ground, neat stripes in pink, blue Limit 10 yards to one person Yard 15c

17c UNBLEACHED MUSLIN—36 inches wide, even thread, will wash heavier, a rare chance Limit 10 yards 11c

75c BLEACHED TABLE DAMASK—72 inches wide, a heavy mercerized table damask that will give excellent wear, a large assortment of new designs to select from 42½c

5c COLORED WASH CLOTHS—In large assortment of colors, pink, blue, lavender and gold in stripes, plaids and colored borders Limit 6 3½c

$2.25 WHITE BLANKETS—Size 64x80 heavy nap, with blue and pink border. Special at pair $11.29

ROSE - GORMAN - ROSE, Inc.

U. S. INFANTRYMEN MARCHING TO THE FRONT.

Some of General Pershing's troops on the way from their training camp to take their place in the front line trenches for the first time. The Americans have been assigned to a quiet sector of the front until they become accustomed to trench conditions The boys shown in the photograph are fully equipped with every modern convenience and necessity for trench warfare, from steel shrapnel helmets to trench boots.

FIRST STEAMERS ON LAKES

The Ontario and the Frontenac, Launched 101 Years Ago, Were Constructed in 1816.

The first steamboats on the Great Lakes were launched 101 years ago on Lake Ontario. Two craft operated by steam were constructed in 1816 on the shores of the latter lake, one being the Ontario, built at Sacketts Harbor, N. Y., and the other the Frontenac, which was launched at Ernestown, Canada, on September 7, 1816. The Frontenac was one of the finest steamboats afloat at that time. It cost $75,000, and was of 700-tons burden, its length of deck being 170 feet. The Frontenac was placed in operation 100 years ago, making three round trips each month from Kingston to York and Niagara. Capt. James McKenzie, who had had experience in the British navy, was placed in command. The Frontenac was in service on Lake Ontario for ten years, and soon had several rivals for the lake trade.

A fare of $15 was charged from Kingston to Niagara for first-class passengers, but deck passengers were carried for $3.75 a head. The freight rate was "4 shillings per barrel bulk."

The first steamship on Lake Erie was the Walk-in-the-Water, which was launched at Black Rock, near Buffalo, in 1818.

SAVE YOUR EYES

Melancholia or "The Blues," Is the Only Result of Bad Eyesight.

Poor eyes throw the whole nervous system off balance Nervous Depression, Headaches, Indigestion, Moodiness and Irritability result A visit to Dr A. Marks is the open door to good health for thousands of persons who don't dream there is anything wrong with their eyes If your state of health is half way between "sick and well," very likely such a visit is the thing for you.

Scientific investigations indicate that seven out of ten persons need glasses. For all you know, you may be one of the seven If your eyes are ailing your health is ailing. Good eyes mean increased business efficiency, better health and an improved outlook on Life Save your eyes Call on

DR. A. MARKS
273 Fair Street, one Flight Up

Office days: Tuesday, Thursday and Saturday.
Office hours: 9 to 11:30 a. m., one to 5 p. m., 7 to 8 evenings and by appointment.

Kingston Daily Freeman.

TERMS:
Per Annum in advance $6.00
Per Month ..... .50
Twelve Cents Per Week.

Entered as Second-Class matter at the post-office at Kingston, N. Y.
Published by Freeman Publishing Company, at 3-9 Broadway, Kingston, N. Y. Jay E. Klock, President, Alfred DuFlon, Secretary and Treasurer. Addresses 3-9 Broadway, Kingston, N. Y. Louise M. Klock, Vice-President, 243 Albany Avenue, Kingston, N. Y.

Member American Newspaper Publishers' Association.
Member New York Associated Dailies.
Official paper of Kingston City.
Official paper of Ulster County.

Please address all communications and make all money orders and checks payable to Freeman Publishing Company, 3-9 Broadway.

Telephone Calls:
New York Telephone—Main Office, Downtown, 1815. Uptown Office, 832.

KINGSTON, N. Y., NOV. 2, 1917.

The Constitutional Amendments ballot this year contains two propositions. The one at the top relates to woman suffrage, an issue with which all our readers are familiar. The one at the bottom proposes in brief to go beyond the present ten per cent of valuation and allow cities under certain restrictions to issue bonds in excess of such limit for the purpose of acquiring public service plants which will produce revenue. Official notices have been published explaining the matter in detail, but we have devoted no editorial space to discussion of the proposition because it is of no immediate consequence to the City of Kingston, nor ever will be unless our municipality should desire to go into the electric lighting and power business or some similar enterprise. We are opposed to any further extension of municipal activities in business, but there seems to be no good reason why such questions should not be decided by each city for itself appropriately to local conditions. In front of each amendment are two squares labelled "Yes" and "No" respectively, and voters should make the customary X mark in the square of their choice.

As to the woman suffrage amendment, it seems to us to be the duty of every far-sighted, intelligent citizen to vote "No." No man who loves and respects women desires to see them dragged into the mire of politics. The claim that their presence would purify politics is on a par with the action of deluded females who think they can reform a man by marrying him. Furthermore, political questions possess little interest for the average woman and she would be likely to vote on her husband's advice, so that the results of elections would be the same as under the present system. In cases where the woman is opposed to her husband's political preferences equal suffrage would be a prolific cause of family rows, which are plentiful enough now without dragging in a new bone of contention. The only reason that most married couples get on so well together is that man's work and woman's work do not conflict. The vote could not possibly obtain for any woman any right or privilege she does not possess already, and it seems peculiarly senseless under such circumstances to increase the cost of elections in Ulster County by $40,000 a year, which is substantially equivalent to the interest on a permanent investment of a quarter million dollars. Neither should it be forgotten that we are now engaged in a war which, if lost to us, will make us tributary to a foreign power, and that the leaders of the suffrage movement are mostly identical with the leaders of the "pacifists" who are trying to betray us. Better leave a man's job to men.

Former Governor Charles E. Hughes, former United States Attorney General Wickersham, Henry W. Taft, a brother of former President Taft, former Supreme Court Judges Leventritt and Hatch, Louis Marshall, William D. Guthrie, John G. Milburn, Frederick C. Tanner and many other eminent lawyers of New York have joined in issuing an appeal to the voters of the state to elect the present Attorney General, Merton E. Lewis, for the balance of the unexpired term of Egburt E. Woodbury, who was forced to resign because of ill health. In the appeal they explain that they take this action because of the highly creditable record of Mr. Lewis in administering his office" and call attention to the fact that when Judge Woodbury resigned last April Mr. Lewis was chosen to fill the vacancy by the unanimous vote of all the Democratic as well as all of the Republican Senators and Assemblymen. This appeal is signed by many Democrats as well as by Republicans.

The favorite charge of the pro-German is that the American people have been deceived by false reports sent out from or coming through England. They can not dismiss in the same way the assertions of Dr. Van Dyke, our returned Minister from Holland, who secured his information in a neutral country bordering Germany and at the battle front. Yet Dr. Van Dyke's indictment of the war methods of the "damnable Potsdam gang" in control of Germany is one of the most severe to be published. Speaking at Camp Dix recently, he said in part: "I've talked to fathers whose little daughters had been carried off by the Teuton brutes and raped before their parents' eyes. Old fathers and mothers have been lined up against stone walls and shot down in cold blood so that a conquering enemy would not have to feed them. Whole towns have been carried off into a ghastly slavery. We are fighting against war, but more than that, we are fighting against barbarians absolutely devoid of honor and human instincts. What spectacles of barbarity they have shown the world! Poisoning wells, tossing poisoned candy from airships to children, spreading disease germs among the population of conquered territory so that there would be less mouths to feed—things that a Hottentot savage would be ashamed of doing!" Of course there is nothing new in this, the point of chief interest being the inability of pro-German to fly into a rage and rave about "England's lies," the British having had nothing to do with the collection or presentation of this damning evidence.

LITTLE LAUGHS.

Biggs—"I'd join the church if it wasn't so full of hypocrites." Diggs—"That needn't deter you. There's always room for one more."—Boston Transcript.

Van Putter—"There is one good thing about golf." De Growchie—"Well, I'm glad to know it, but I don't care to hear what it is."—Judge.

"Mrs. Comeup, they tell me your daughter has got in with the bong tong." "Nothin' of the sort. My Amanda ain't got in with anybody that ain't in the best sassiety."—Baltimore American.

"How has your political career been occupied?" "Mostly," replied Senator Sorghum, "in trying to reform the other fellows and fighting the fellows who were trying to reform me."—Washington Star.

"One of the meanest tricks a man could play on a woman." "Eh?" "After she had divorced him because he couldn't pay her bridge debts, he went out and made a fortune."—Louisville Courier-Journal.

"Why did you go into politics?" "I'm not sure that I know, exactly," replied Senator Sorghum. "Sometimes I think it was because I was the only man in our busy community who was willing to put in his time thinking up pieces, committing them to memory, and reciting them to a crowd."—Washington Star.

A Hunting Expedition.

One night a pretty young matron was sitting in a moving picture theatre with a young friend, when a young woman came in and took a seat beside her.

"Why, Bessie," wonderingly exclaimed the young matron recognizing the newcomer "what in the world are you doing here alone?"

"I'm looking for a husband, dear," was the quiet response of the other.

"A husband!" exclaimed the first, full of perplexity. "Why, you have a husband!"

"Yes," sweetly smiled Bessie. "That is the one I am looking for."—Philadelphia Telegraph.

She Was Considerate.

Mrs. Brown is very stout, but she is also most considerate of other people.

The other day she went into a large hotel to call on a friend. The clerk sent her to the lift. There a small boy opened the door for her.

"Are you going up, ma'am?" he asked politely.

Mrs. Brown eyed his slender figure and thought of her own ample proportions.

"Yes, I am, my boy," she answered with a kindly smile. "But goodness me, a little fellow like you can't pull me up in that thing!"—Chicago News.

Reassuring Mother.

Edmund had just begun to attend the public school and had found a new friend, a child of whom Edmund's mother had never heard.

"Who is this Walter?" she asked. "Is he a nice little boy?"

"Yes ma'am, he is!" replied Edmund enthusiastically.

"Does he say any naughty words?" pursued his mother.

"No," replied Edmund, with emphasis, "and I'm not going to teach him any!"—Youth's Companion.

Quick Returns.

At a Princeton reception a young sophomore said to the English poet, Alfred Noyes:

"After I graduate, I want to go into some business that promises quick returns."

The poet laughed somewhat bitterly.

"Try magazine writing my boy," he said.—Philadelphia Bulletin.

TWENTY AND TEN YEARS AGO.

Nov. 2, 1897.—Ira M. Black elected sheriff; W. T. Brodhead, county clerk; Abram Sammons, superintendent of the poor; Jacob H. Tremper, member of assembly; and W. D. Brinnier, mayor.

Death of Mrs. George Carroll on Gill street.

Nov. 2, 1907.—Conservatories of Charles B. Stow on Broadway damaged by fire.

Frank Coyle of Third avenue had foot smashed by rail falling on it on West Shore railroad.

Fourteen of the fifteen saloon keepers of Saugerties arrested on complaint of the Saugerties W. C. T. U.

Don't Use Whip.

Don't use the whip too freely on a horse that shies. Patience and kindness will do better.

PORT EWEN.

Port Ewen, Nov. 2.—Division No. 3, of the Ladies' Aid Society of the Methodist Church, will serve clam chowder, hot tamales, coffee and pie election day, November 6, at the store of Alexander Crook on Broadway. Lunch ready to serve at 11 o'clock. Chowder for sale by the quart, 25 cents, also on sale by the plate. No one need go hungry if you have the price. These ladies have the reputation of making the best clam chowder ever and they most earnestly desire your generous patronage.

Mrs. Alonzo Hotaling of Roseton is spending a few days at the home of her sister, Mrs. Albert Munson, on Salem street.

Mrs. James Major, who has been the guest of Mrs. John Holliday on Bowne street, has returned to her home in Newburgh.

Mrs. Henry Deane of Ponckhockie spent Thursday with her parents, Mr. and Mrs. Arthur Fowler, on Broadway.

Mrs. John Reynolds of Kingston spent Thursday with Mrs. Reynolds's sister, Mrs. Reginald Van Leuvan on Broadway.

Mrs. Hester Van Wagenen, Miss Kate Henze, Mrs. Henry Raymer and Mrs. Thomas Anderson of Kingston, formerly of Eddyville, were callers at the Methodist parsonage Thursday.

Mr. and Mrs. Eugene Waye of Eddyville were guests of Mr. and Mrs. Reginald Van Leuven on Broadway Thursday.

F. J. Lapine of Albany is spending the week end at his home on Green street.

KERHONKSON.

Kerhonkson, Nov. 1.—Mr. Snyder is boarding at the home of Mr. and Mrs. Clarence Cross.

Milton Churchwell died at his home on Sunday.

A party of nine motored from Kingston on Saturday and stopped at the Lundrigan home and took the Misses Lundrigan and Blanch Addis with them to Ellenville.

The funeral of Sadie Simpson was held in the M. E. Church on Thursday. She leaves a host of friends here as well as in her home town and her smiling face will be greatly missed by all who knew her.

Grant Addis has moved in Gurnsey Hornbeck's house.

Lawrence Davis, who is away drilling, was called home on the death of his friend, Miss Simpson.

Mrs. Rachel Hendrickson entertained company from out of town on Sunday and Monday.

Mrs. Buthram Sherman spent several days with her parents the past week end.

Mrs. Clarence Cross spent last Wednesday in Ellenville.

Charles Stokes is slowly improving. His many friends hope for a speedy recovery.

James Lundrigan has returned to his home, after spending the season at Lake Mohonk, where he has been employed a number of years.

Mrs. William Geary and daughter, Miss Edna, and Mrs. Alonzo Krom spent one day the past week in Kingston.

Mr. and Mrs. S. Hoffman spent Sunday with friends out of town.

Harry J. Burgher and family have moved to Poughkeepse, where he has secured a position

Grant Addis has moved in the house of Guernsey Hornbeck.

The Misses Lundrigan returned home on Tuesday, after spending a few days at Poughkeepsie and New York.

Edna Grant has returned home, after a pleasant vacation with her brother and wife.

WEST PARK.

West Park, Nov. 1.—On Friday morning Frank Howard, the noted temperance speaker, will pass through West Park in an automobile and pause at the "village square" at 10:30 long enough to speak a few words to those who will gather at that hour. On Saturday evening Mr Howard will deliver an address in Elmore Hall, Esopus. Those who have listened to Mr. Howard assert that he is a forceful and eloquent speaker and it is hoped that many will avail themselves of the opportunity to hear him.

Frank Green, Jr., who is stationed on a ship at Hoboken, N. J. spent the week end at his home here.

Mr. and Mrs. Richard Atkins spent Monday at Poughkeepsie.

A special meeting of the West Park Neighborhood Association will be held in the school house next Wednesday, November 7, at 7:30.

Paul Terpening was a visitor at Highland on Wednesday.

Jesse Jones spent Wednesday at Kingston.

Mr. and Mrs. Harry Green of Poughkeepsie spent Sunday at the home of Mr. and Mrs. William Burger.

The "Von Eten Children" will enter Highland High School on Monday morning.

Mrs. Arthur Kirby is visiting out of town.

A few from this place were in Kingston on Wednesday evening to witness the play, "Redemption," held at the Auditorium in Kingston.

There are moving pictures in the Bingham estate every Saturday afternoon and evening for the employes and their families.

Justice of the Peace T. E. DuBois of Highland was in town a day the past week on business.

Mrs. Hudson Covert and daughter, Miss Myra, spent the week end out of town.

Miss Marian Von Eten spent the week end with Miss Florence Kelsey at Poughkeepsie.

Mrs. Pierre Travis spent the week end at Kingston.

A masquerade dance will be held in the school house on Friday evening, November 2. Admission, gentlemen.

MOMBACCUS HEIGHTS.

Mombaccus Heights, Nov. 1.—Miss Eula Hornbeck of New Paltz spent a few days last week with her grandmother, Mrs. Harriet Morehouse.

William DePuy is spending some time with his son at Pendills.

Miss Anna Van Etten of Tuxedo is visiting her parents, Mr. and Mrs. Leonard Van Etten.

We were pleased to see so many young people at the praise meeting on Sunday evening.

Mrs. George Mullen of New York was a recent visitor at the home of her sister, Mrs. Henry Osterhoudt, of this place.

Mr. and Mrs. Bennie Krom of Middletown and some friends motored to this place, the former home of Mr. Krom, on Saturday.

Miss Nina Carley, a former teacher here, spent the week end recently with friends in this place.

Mr. and Mrs. Jesse McDonald spent Sunday with relatives.

Two of our young sportsmen visited Accord Saturday to obtain their first hunting license.

Arthur Smith of Napanoch is at the home of his parents for the hunting season.

The Simpson family of Pataukunk have the heartfelt sympathy of their numerous relatives and friends in this place on the untimely and recent death of their daughter, Miss Sadie.

HIGH WOODS.

High Woods, Nov. 1.—Mrs. Lansing Carle is visiting friends in Kingston.

Miss Emma J. Felter has returned home, having spent some time in Westchester county.

Mr. and Mrs. Clarence York and daughter, Mildred, of Saugerties, spent Sunday with his parents.

Mr. and Mrs. Titus Longendyke of Kingston called on friends in ths place on Sunday.

Mrs. Lyman Carle has returned home from the Benedictine Sanitarium.

Willie Mitchell of Albany is visiting his sister.

Miss Dora A. Snyder entertained company on Sunday.

There will be preaching on Sunday. The Rev. Mr. Dean of Kingston will be the pastor for the next two Sundays.

Mr. and Mrs. Albert Shader of Norwich were the guests of Mr. and Mrs. Fred Shader the past week.

Miss Maud Kiersted, having spent some time with her mother, has resumed her duties in Saugerties.

Abe Van Bramer, Sr., is spending some time in Crome, N. J.

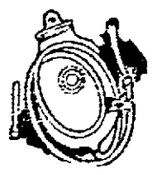

Fountain Syringes, 98c to $3.50
Combinations, $2.25 and $3.50

Guaranteed made by Davol, Davidson, Goodyear, Miller and Whital Tatum & Co.

Bed and Douche Pans
98c and up

McBRIDE DRUG STORES

Ice Caps
98c up

SPECIALS

Ladies' Syringes, $2.00 values 98c
Rubber Sponges, large, 95c value 48c
Army Air Pillow, $2.50 value $1.50
Folding Rubber Wash Basins, $2.50 values. $1.50

Hot Water Bottles
98c to $2.50

SATURDAY'S SPECIALS
AT
J. V. PERRY'S, 113 Clinton Ave.

Phone Call 580

FLOUR

Red Wing, 24½ lb sack $1.75
Granite, 24½ lb sack $1.75
Washburn Crosby's, Gold Medal, 24½ lb sack $1.75
New Buckwheat Flour, lb 7½c
Aunt Jemima's Pancake Flour, pkg. 12c
Sure-Rising and Gold Medal Buckwheat pkg. 12½c

CANNED FISH.

Best Red Salmon, can 25c
Kippered Herring, can 15c
Tuna Fish, can 20-30c
Shrimp, can 12c
Shad, can 18c
Domestic Sardines, can 7c
Lobster, can 25c
Crab Meat, can 25c
Pink Salmon, can 18c

CONDENSED MILK

Star, Magnolia, Clover, can 16c

CEREALS.

Mother's Oats, pkg. 10c
Quaker Oats, pkg. 10c
Force, pkg. 10c
Puffed Rice, pkg. 12½c

BEANS.

New Marrow Beans, lb 18c
Lima Beans, lb 18c

BUTTER, CHEESE

Best Dairy Butter, lb 50c
Gold Coin Butterine, lb 34c
Downey's Butterine, lb 34c
Baby Brand Butterine, lb 34c
Peanut Butter, lb 22c
Best Cheese, lb 30c

FRUIT, VEGETABLES.

Large Sweet Oranges, doz. 35c
Large Bananas, doz. 25-30c
Home Grown Potatoes, pk. 48c
Red Onions 2 qts. 15c

COCOA, CHOCOLATE.

Hershey's Cocoa, ½ lb can 17c
Baker's Cocoa, ½ lb can 22c
Baker's Chocolate, ½ lb cake ..18c
Baker's Fresh Grated Cocoanut, can 9c; 3 cans 25c
Smoked Beef, can 12c
Beardsley's Cleaned Herring, glass jar 12c
5 Boxes Birds-Eye Matches 25c
6 Rolls Toilet Paper 25c

BEST IN EVERYTHING

SPENCER'S BUSINESS SCHOOL KINGSTON, N.Y.

SEND FOR CATALOG

GRAND UNION TEA CO.

"QUALITY FIRST"

Phone 896-W. Opp. Woolworth's. 318 Wall Street

EVERY DAY PRICES

Washburn-Crosby Gold Medal Flour, 24½ lb. $1.70; 49 lbs. $3.40
Best Creamery Butter, lb. - 49c
Pure Lard, lb. - - - - - - 28c
Compound for Shortening, lb. 22c
Best Cream-Cheese, lb. - - 29c

MULLER'S

Macaroni, Spaghetti or Noodles, pkg. 10c

MILK.

Star, Clover or Lion, can 16c
Borden's Evaporated, tall can .12½c
Borden's Evaporated, small can ..6c

CEREALS.

Shredded Wheat, pkg. 12c
Post Toasties, pkg. 9c
Mother's or Quaker Oats, pkg. ...9c
Corn Flakes, 3 pkgs. 21c
Farina, pkg. 12c
Hominy, pkg. 10c
Krumbles, pkg. 10c
New Rolled Oats, lb 7c
New Yellow Corn Meal, lb 7c

CANNED MEATS AND FISH.

Alaska Red Salmon, can 18-25c
Gorton's Grey Fish, can 12c
Lobster, can 18-47c
Kippered Herring, can ...12-15-20c
Imported Sardines, can .. 15-18-23c
Armour's Potted Meat, can 5c
Armour's Potter Ham, can 10c
Armour's Veal Soup, can 20c
Sunshine Lemon Snaps, Lunch Biscuit, Takomas, Grahams, all ..6c
Large Assortment of Sunshine Bulk Goods.
Ward's Fine Cakes, all kinds, fresh daily, each 12c
Ward's Tip-Top Bread ...10-12-15c

MISCELLANEOUS.

Pure White Vinegar, qt 9c
Jello, all flavors 9c
Imported Lentils, lb 7c
Stove Polish, can 5-8c
Shoe Polish, black or tan 8c
Campbell's Soups, all kinds 10c
Magic Yeast, each 4c
Jellies, all kinds for 10c
Van's No Rub, pkg 8c
New Marrow Beans, lb 18c
New Lima Beans, lb 18c
New Kidney Beans, lb 16c
Chili Bayon Beans, lb 12½c
Yellow Split Peas, lb 12c
California Prunes, lb 15c
Citron Peel, lb 18c
Evaporated Peaches, lb 17c
Tomatoes, can 13c
Ripe Olives, can 10c
Asparagus Tips, can 15-21c
New Peas, can 14c
Newbrand Corn, can 15c
Hawaain Pineapples, can 20c
Pears, large, can 17c
Cherries, large can 23c
Granulated Sugar, 2 lbs 20c
With other goods.
Soft White Sugar, 2 lbs 17c

"I Certainly do like my Newport Range"

That's what hosts of women are saying every day. Newport Ranges *do* the work. And all with the least amount of fuss and bother. The little things that mean so much to the busy housekeeper are all found in Newport Ranges.

There are styles to meet every need. The combination coal and gas range pictured below is a model of up-to-date kitchen efficiency. Use coal in winter and gas in summer. Or both whenever desired.

Remember, when you buy a range, you are buying it for a long time. Get the one that will give you best and most economical service. Ask your dealer about Newport Ranges.

BOYNTON FURNACE CO.
"The Square Pot Makers"
37th St. near Broadway New York

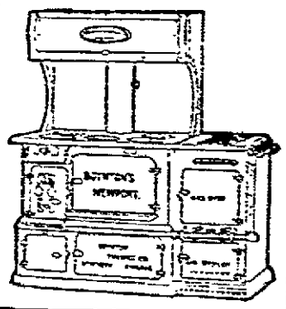

WANT "ADS" RESULTS AT THE SMALL COST OF CENT-A-WORD

ULSTER COUNTY SAVINGS INSTITUTION

289 Wall Street. Kingston, N. Y.

INCORPORATED 1851.

E. H. LOUGHRAN, President.
HARRY R. BRIGHAM, CHARLES S. WOOD, Vice-President.
J. M. SCHAEFFER, Secretary.
JOHN B. ALLIGER, Treasurer.
JAMES J. O'CONNOR, Teller.
JOHN R. T. HALL, Bookkeeper.
PHILIP ELTING, Attorney.

TRUSTEES:

John B. Alliger, G. D. B. Hasbrouck, H. R. Brigham, E. H. Loughran, David Burgevin, J. M. Schaefer, Howard Chipp, C. S. Wood, Philip Elting, Wm. C. Shafer, George Hutton, Ogden F. Wixne.

For the six months ending June 30th, 1917, interest was credited July 1st, 1917, at 4 per cent per annum.

Interest not drawn will be added to the principal and draw interest.

Money deposited on or before Nov. 3rd and remaining in the bank until July 1st, 1918, will be credited with eight (8) months' interest.

Women and children under age have by law the control of their own savings bank accounts.

Persons living out of the city may send money by bank draft, check, post office order or express, and deposit book will be returned by mail. ALL BUSINESS STRICTLY CONFIDENTIAL.

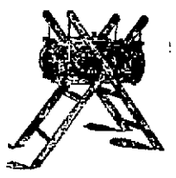

DAVIS SWING CHURN
CREAM SEPARATORS
MILK CANS
STANCHIONS
LITTER CARRIERS

CANFIELD SUPPLY CO.

Wholesale dealers in supplies for Plumbing, Heating, Tinning, Engineers, Poultry and Farm Machinery, 16-18 Strand and 35-37 Ferry Street, Kingston, N. Y.

(The Big Down Town Store.)

COLD WEATHER THIS:

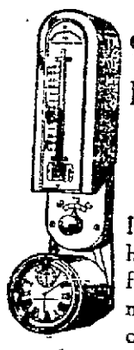

¶We sell the Minneapolis Heat Regulator

It will keep your house at a uniform temperature no matter how cold the weather may be out of doors.

It works equally well with Furnace, Hot Water or Steam; and with Wood, Coal or Natural Gas.

Saves its Cost in Fuel first Year

L. F. BANNON & CO.
16-18 Hasbrouck Ave., Kingston, N. Y.

Established 1894

C. D. HALSEY & CO.

We will be glad to handle your subscriptions to the new four per cent Liberty Loan Bonds. We make *no* charge for our services.

BRANCH OFFICE
262 FAIR ST., KINGSTON, N. Y.
GEO. G. BROOKS, Resident Manager.

Hudson River DAY LINE

Steamers "Washington Irving," "Hendrick Hudson," "Robert Fulton," "Albany."

Daily except Sunday.

Down steamer, leaves Kingston Point 12:25 p. m.

Up steamer, Albany and way landings, leaves New York, Desbrosses St., 8:40 a. m., W. 42nd St., 9:00 a. m., W. 129th St., 9:20 a. m.

Arrive Kingston Point at 2:10 p. m.

Music. Restaurant. Lunch Room.

TIME TABLE OF
ULSTER & DELAWARE R.R.

IN EFFECT SEPT. 9, 1917.

Trains are due to leave this city as follows:
Rondout Sta., †6:25, ‡7:30 a. m.; †2:15 p. m.
Union Sta., ‡7:00, ‡8:00 a. m.; †2:40 p. m.
Trains are due to arrive as follows:
Union Sta., ‡11:35 a. m.; ‡5:18, †7:10 p. m.
Rondout Sta., ‡11:35 a. m.; ‡5:25, †7:40 p. m.
† Daily except Sunday. ‡ Sunday only.

LUTHER AND AMERICA.

Address on Influence of Lutheranism on American Institutions.

Pastor R. Ressmeyer of Orange, N. J., delivered the following address on "Luther in America" in the Spring Street Evangelical Lutheran Church in connection with the observance of Reformation Week:

Two events which were humble and insignificant in their origin and almost simultaneous in their beginning, developed to such proportions that they were epoch-making and have let unerasible impressions on the annals of history and have influenced perceptibly and to a marked degree the progress and development not only of individual nations, but of the entire world.

Only 25 years elapsed between the discovery of an island, off the coast of America, by Columbus and the re-discovery of the Christian religion by Martin Luther.

Neither of these men knew at the time the true value and greatness that their discoveries would assume and the influence each would wield in subsequent people and ages.

When in his search for new and unknown lands, Columbus cast anchor off an island which the natives called Guanahain, little did he realize that spread out to the right of that island lay the great continent of North America and to the left the great continent of South America, together being 9,000 miles long and 3,300 miles across the widest point. And how could Columbus know that in a few years a nation would arise in that New World which would rival the nations of the Old World?

Little did Luther realize when on that 31st day of October 400 years ago, following the promptings of his heart and conscience, under the gaze of a few curious onlookers, he nailed his 95 theses protesting against the scandalous traffic of indulgence selling, to the door of the Castle Church. Little did Luther realize that that act was the birth of the great movement known in our day as the Protestant Reformation and he did not know at that time that he was to play the leading role in that great drama.

And imagine someone telling Luther that it would be in that New World, in that savage land, with its trackless forests and unexplored wildernesses that his labors would find their richest fruition and that in a country in that New World many of his principles and theories would be put to permanent use.

Our Subject Was Luther and America.

The Reformation was primarily a religious movement and as such it stands out boldly against antiquity and the dark ages and even the renaissance and its most sacred heritage which has been handed down even to our own times, the pure Gospel of Jesus Christ is saving sin-stained and starved souls and ennobling the lives of men in all parts of the world.

Luther was a theologian, and as the hero of the Reformation he was a theologian without a peer. He stands out giant-like head and shoulders above his contemporaries, yea, he even towers above his great and noble forerunners and his achievements have had a wider influence on the whole civilized and uncivilized world than all the writings of Shakespeare or a Goethe or a Longfellow, than all the battles of a Caesar or a Cromwell or a Bonaparte.

Someone has rightly said: The Reformation stands out in the history of the Christian era second only to the advent of Christ into the world.

Perhaps nowhere on the face of the earth has the saving Gospel found by Luther amid wreckage and ignorance of the middle ages held such sway, been so unhampered and preached with such telling as right here—our glorious U. S. of A.

And just because of this fact we find that many of Luther's principles and theories along educational and governmental lines have unconsciously been woven into our social, educational and political life.

So that the president of Brown was prompted to make this statement: "America has peculiar reason for celebrating the anniversary of the Reformation, since America is the only land where the principles of Luther have penetrated the entire social order."

The period known as the Dark Ages was indeed dark, not only spiritually but also, if I may use the term, educationally. It was an age of ignorance. Yes, many of the clergy were woefully ignorant. Painter, who has made a study of the school system of those centuries, tells us that the ecclesiastical schools were designed chiefly for candidates for the priesthood, the parochial schools fitted the youth for church membership, the burgher schools were intended for the commercial and artisan classes of the cities, knightly education gave training in chivalry. Thus the laboring classes were left to toil on in ignorance and, want, they remained in a dependent and servile condition, their lives unillumined by intellectual pleasures.

Luther saw the great need of educating the children of all classes so that they might grow up to be intelligent men and women, able citizens, capable of serving their country, mentally equipped so that they cold read and search the Scriptures, capable of understanding God's holy word.

The great reformer therefore advocated establishing schools, public schools, to be maintained at the expense of the city or county. For, he argued, "if we must annually expend large sums on muskets, roads, bridges, dams and the like, in order that the city may have temporal peace and comfort, why should we not apply as much to our poor, neglected youth so that they may have a skillful schoolmaster or two?"

Luther realized the curse of ignorance and illiteracy. He was so convinced that education was an absolute necessity for the individual's well-being as well as for the well-being of the state that he expressed the need of compulsory education. Luther maintained that the civil authorities are under obligation to compel the people to send their children to school, so that there would always be preachers, jurists, pastors, scribes, physicians, schoolmasters and the like. Again, he argued, if the government can compel such citizens as are fit for military service to bear spear and rifle, to mount ramparts, it has much more right to compel parents to send their children to school.

In looking over the nations of the earth we find that in countries where heathenism reigns or where that semi-pagan and semi-Christian Church rules, that there the people are for the most part uneducated and ignorant. Take your heathen countries. Take Hawaii, there the natives were illiterate until the missionaries came in 1820. 63% of the natives of Cuba were uneducated. 83% of the natives of Porto Rico were illiterate when America took charge in 1898; and take that modern, mediaval country to the south of us. Yes, they have schools, but illiteracy is very prevalent, reminding us forcibly of conditions in the Dark Ages at the time of Luther.

In those countries where Protestantism has gained a sure footing you will find the people more enlightened, more progressive, more cultured and better educated.

And just here, in our own glorious republic, with her public schools, her evening schools, her compulsory instruction, her free institutions, educational theories in some cases similar, in some cases identical to Luther's, have also been put into practice.

Philander P. Claxton, national commissioner of education in the U. S., voiced this sentiment. "The Protestant Reformation gave to popular education an impulse which it has never lost, but which has grown in strength as the centuries have gone by."

It is truly remarable to find that this theologian of the 16th century was really an authority on modern questions of education, and that stored up in that great man we also find political views and principles which today are practiced in our America.

Charles Dudley Warner was right when he said, "the United States are today what they are largely because of the life of Martin Luther." And the French historian Michelet, rendered this verdict, "it is not incorrect to say that Luther is the restorer of liberty in modern times."

Waring tells us of political practices in Luther's time. The doctrine of the middle ages was that the church was supreme over the state; the clergy were held to be morally superior to the laity. They were held exempt from the temporal authorities and the laws of the land. By baptism a man entered the fold of the church and the rights of citizenship. By excommunication he lost his standing in church and state. The schismatic and heretic had no rights before the law. This principle was rarely denied 'till the Reformation. Admitted by Roman Catholic princes, and founded on the Code of Justinian, it was the basis of the pope's claim of the right to depose sovereigns.

Luther on the other hand denied to the church the authority over the state. He declared that the ecclesiastical officer has no coercive authority. The state alone possesses this power. The spheres of the church and state are absolutely separate and distinct.

No government has the right to compel its citizens to accept this or that form of religion. And on the other hand, no church has the calling or duty or right to compel a man to accept this or that religious doctrine or tenet.

We know how the church of the Dark Ages used the sword, how she burned a Huss at the stake and how she sought the life of this rebellious monk, who was fighting for liberty of conscience, for the God-given rights of man! Yes, Rome says the church has the right to employ force.

How wonderully Luther towers above his enemies, when he says: "I will preach, I will talk in private, I will write, but I will not constrain anyone, for faith is a voluntary act. The mass is a bad thing, it ought to be abolished, but let none be torn from it by force. We have a right to speak, but none whatever to compel."

This modern principle of religious toleration on the part of the state finds expression in that clause of our national constitution which every citizen should cherish and uphold.

"Congress shall make no law respecting an establishment of religion or prohibiting the free exercise thereof."

England has her state church. Germany has her state church. And in the early part of the last century, about 75 years ago, there was religious oppression and interference in that very land which claims Luther as one of her great sons. So that Walther, the founder of our synod, who together with other Saxons, came to America in 1839, summarizes the situation thus: "Emigration to a country where religious liberty prevailed was therefore recognized as the only way of escape from oppression of conscience constantly growing more and more unbearable."

Luther also proclaimed that man had a right to civil liberty, not only religious liberty—free speech and free press are inalienable rights belonging alike to every individual. Here in our country where we have a government of, by and for the people, Luther's political theories have found their highest expression.

Martin Luther, that obscure monk, who in seeking peace with God entered a cloister, rose to such power after he had found the Christ that he really shook the world. Luther stands out as a beacon light in that dark age. And the rays from that torch have reached even unto our own time and have spanned the ocean, casting their light upon the shores of our own glorious America.

The priceless blessings of civil and religious liberty, the rights of private judgment, the rights of conscience enjoyed and guaranteed in our land of the free are directly and indirectly the result of the truths and principles so clearly and so forcibly proclaimed by Martin Luther, the great reformer, 400 years ago.

May America continue to welcome to her coasts all who are oppressed and enslaved. May America contine to give protection and shelter to all who thirst after true liberty in church and in state. May America continue to give to her sons and to her daughters that liberty of heart and of mind and of conscience which was denied the people of the Dark Ages and for which thousands are yearning today! God bless our native land.

MANY GIRLS ARE SWINDLED

Would-Be Movie Stars Induced to Part With Money on All Kinds of Promises.

Young girls come to New York by the scores of hundreds, determined to win fame and much money in motion pictures, says Film Fun. They believe they can do this.

In most cases they have only a little money and very few friends wiser than themselves. Sooner or later each receives a card of invitation, signed with an unfamiliar name, but bearing every evidence of good taste and sincerity.

It informs the ambitious one that the writer has learned she is open for an engagement in the pictures, and if this is so will she please call. She does call and is met with a cordiality that might arouse suspicion in a star, but which pleases the innocent one.

Very adroitly she is put in possession of the information that she is needed in the work, but three or four weeks' training is absolutely necessary to prepare her, even though she may have acted for years on the stage. And the charge will be $50.

Usually, if she seems reluctant, an assistant is called into conference, and presently a special price of $25 is agreed to.

If it may be surmised from the conversation that a larger sum can be obtained, the aspirant for stellar roles is told that stock may be purchased in the corporation in amounts anywhere from $100 to $1,000, and an investor will receive enormous dividends, and the necessary preparation for screen success without tuition. A contract is guaranteed to each investor.

Everybody in filmdom knows of the existence of the concerns, of which there are several that vary but little in their plan of operation. They all carry regular ads in the daily papers. It is from responses to these advertisements that addresses are obtained.

One concern charges an enrollment fee of $5, a dollar each for a course of 20 lessons, and confers a diploma when these have been completed. Then the new actress is advised to have a strip of film made, just to show how well she screens.

The charge for this is only $25. She is assured this is essential to success. The near-riot that often ensues when a young woman shows up with her strip of film and demands the star part which has been guaranteed her, and which she believes she has earned and paid for, would be very funny if it were not in many cases so tragic.

This very thing would happen oftener than it does but for the fact that studios and managers are safeguarded against all visitors.

Odd Gifts to Red Cross.

Bullion—heavily twisted fringes made of gold wire—discarded from the epaulets worn by Rear Admiral David G. Farragut, are a notable addition to the strange articles contributed to the Red Cross melting pot, says the Washington Star.

"They were found in a scrapbag once kept by Mrs. Farragut," says a memorandum accompanying the donation, "which with many other relics of the Farragut household, were sent by the trustees of the estate to J. B. Millner of this city. Mr. Millner was one of the Hartford's crew, and for many years has been interested in getting together a museum collection of Farragut relics."

A Chinese kimono, valued at at least $40, is another contribution. The donor expects that the Red Cross melting pot will get more than that out of this splendid example of Oriental workmanship.

A most ornately enameled pair of opera glasses, apparently of the period of Louis Quinze, is one of the decorative features of the melting pot overflow. "The widow's mite" was inscribed on a piece of paper accompanying one of the contributions. The offering consisted of two silver spoons of ancient date and long service.

—— Tomorrow and Monday Big Events Hold Sway at VanWagenen's ——

VANWAGENEN'S **RE-ORGANIZATION SALES** VANWAGENEN'S

Special Showing of FURS

ONE of the most fortunate purchases we have ever made was the day we secured this assortment of fine FURS—it is by far the most pretentious display of fine Furs this store has shown.

The styles are thoroughly well made and most artistically designed in correctly styled pieces. These qualities are remarkably good and are the most wonderful FUR values we have offered in many a day. There is no better stock to be had anywhere.

Furs are a style-essential in apparel this season, as well as being a comfort-essential from cold winter weather, and no woman wants to go without FURS this winter. This sale of FURS has been planned to give every woman an opportunity to buy GOOD FURS advantageously.

This Store and All Its People — Enlisted For Service.

We look with pride on the boys who have enlisted in the U. S. Army. The Khaki uniform thrills us; it suggests one word—SERVICE — but that one word is alive with meaning.

In our business affairs we are trying to emphasize the meaning of the word service. We are sparing no effort to a thoroughly up-to-the-minute stock; to anticipate the demands of our patrons and be prepared to serve them when the demand comes; we insist on courteous treatment and prompt attention to all, regardless of the amount purchased, and we regard the satisfaction of our customers as being absolutely essential.

[Signed]
Elbert F. MacFadden

EXTRA SPECIAL!

Genuine Hudson Seal Muffs

$16.50

Regular at $25. Finest grade skins in popular Melon shape. Our guarantee with every one.

EXTRA SPECIAL!

Nutria Melon Muffs	15.00
Natural Raccoon Muffs	16.50
Natural Skunk Muffs	35.00
Black Fox Muffs	25.00
Genuine Beaver Muffs	25.00
Black Wolf Muffs	19.50
Poire Fox Sets	69.50

Beautiful Hudson Seal Coats

$250. to $395.

Nutria Coat—Hudson Seal Trimmed

$350.00

Leopard Pony Auto Coat

Hudson Seal Trimmed

$95.00

Muskrat Coats - $125.

Re-organization Offerings of MODISH DRESS FABRICS

Silks and Dress Goods at Savings that are really remarkable. Every yard way below value.

Society Satin, 36 in. wide, in a full range of colors; $2. quality $1.69 yd.

Chiffon Dress Velvet, 36 in. wide, in taupe, navy, French blue, Russian, plum and African brown. $2.98 yd.

Special all wool Serges, 36 in. wide in black and colors. $1.00 yd.

Pastel serges for evening capes and wraps; 56 in. wide. $2.75 yd.

We have Broadcloths for every use to which this favored fabric may be put—black, colors, with a rich satin finish, sponged and shrunk; 50 inch $2.50 yd

Twenty-five pieces, 36 in Wash Silks in new designs. $1.50 yd

Important Sale

New Fall Skirts

This display of Reorganization Sale Values is interesting because there are so many charming models. The Skirts are made from Serges and Satins, black, blue and novelties; the prices are—

3.95, 5.95, 7.95

Extra size skirts, $5.00 to $10.00. Made for stylish stouts, in several smart models—serge, poplin, broadcloths and satin.

Skirt Store, Second Floor.

Charming Blouses Much Underpriced

Crepe de Chine Blouses
Excellent quality, well made, in white, flesh, navy or black,
Special $2.95

Georgette Crepe Blouses
Superior quality, embroidered and lace trimmed, high or low collars; white or flesh,
Special $3.95

Crepe de Chine Blouses, at $5.95.
Heavy quality; white or flesh; also tailored models in darker shades.

Extra Special! Extra Special!

Saturday and Monday Sale Women's and Misses Serge Dresses

$12.75

The actual values in the lot are as high as $22.50

—Some are sample dresses.
—Some represent a maker's clean-up.
—Some are from regular stock.

All are priced at $12.75—and every dress is a rare find at this price. Every new style thought is incorporated in one dress or another and black and colors are shown freely in both the silks and woolens. Something like one hundred dresses in all, so a wide choice is assured to early comers. Pay only $12.75

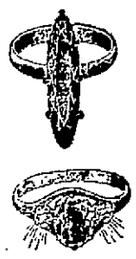

Another Factory Sale

RINGS

Our Customers have been asking, "When will you have another ring sale?" Some want more, others were told by friends.

The rings are duplicates of ones selling at a much higher price—can only be had during one of these special sales. All kinds, high Tiffanys, in Ruby, Emerald, Amethyst, Pearls and other stones—also bands, Signets—styles for everyone—in STERLING SILVER—GOLD SHELL, a printed guarantee with each ring from the factory. After seeing these rings you will wonder how they can be sold for—

Your Choice **19c** Values to $1.00

Four Money-Saving Reorganization Offers From Our Third Floor

Genuine Cook's Linoleum, 45c sq. yd.
The saving is 30c on every yard. Bring room measurement as some are short lengths.

Bissell's Carpet Sweepers, $1.98
The saving is 52c on each. Mahogany finished. Fully guaranteed.

"Congoleum" Art Rugs $5.98
The saving is $4.52 on each. Genuine Congoleum, size 9x12 ft. only.

Leather Traveling Bags $5.98
The saving is $1.52 on each. Real cowhide, walrus grain, leather lined, three sizes.

VANWAGENEN'S

Kingston's Foremost Store

A LITTLE THOUGHT

on your part combined with your good judgment and reason will send you to

Cluett & Sons

FOR YOUR

PIANO

OR

PLAYER PIANO

Our long experience in the Piano business, our knowledge of Pianos, together with our one-price method, insures you the best results for your money. Here you are sure of the lowest price; we have but one price, the same to you and every one. In buying a musical instrument can you afford to overlook these

FACTS

CLUETT & SONS

THE ONE PRICE PIANO HOUSE

ALBANY, N. Y.

Write Us For Catalogue and Free Mileage.

STEINWAY REPRESENTATIVE FOR KINGSTON AND ULSTER COUNTY

Don't let your old floors get splintered

No longer is it necessary to cover old floors with carpet or linoleum. That's an unnecessary expense these days. Any wood floor, even though much worn, can be given a handsome, durable finish with

DEVOE

VARNISH FLOOR PAINT

Long wear is assured by the fact that these varnish paints are made with a hard-drying and elastic varnish.

Old, discolored floors can be put in good condition with DEVOE Varnish Floor Paint. It will not crack or chip. Will not mar and resists all wear and tear. Can be washed with soap and water.

If you have any old floors to refinish, don't fail to come in and see how easily you can renew them. We guarantee your satisfaction with DEVOE Varnish Floor Paint

M. H. HERZOG

KINGSTON, NEW YORK

PAINT DEVOE PAINT

Headquarters For

STOVES, RANGES, HEATERS

AND COMBINATIONS

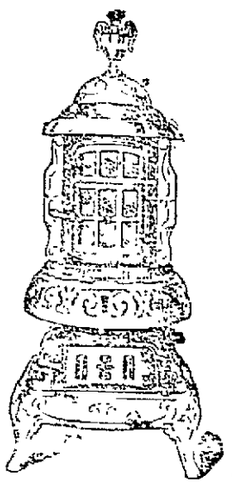

No use delaying. Don't let the next cold snap catch you unprepared. The rush in our Stove Department will grow as winter approaches. And the sooner you order from us an

Oak Heater

the quicker will comfort arrive into your home at the minimum of cost. See the "Oak."

Call and Look Over the Famous "DOCKASH" Coal and Gas Range

Reliable Ranges

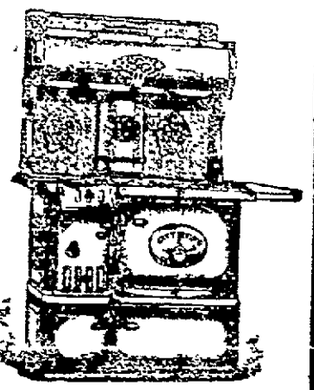

The brands we sell are the best investment an economical woman can make. There are many reasons why you should get the new range here. Let us tell you of them and about our terms and prices — today. You can't go wrong here.

We Furnish All Kinds of Stove Repairs and Make Generous Allowances For Second-Hand Stoves Taken in Exchange

Kaplan Furniture Co. 14 East Strand

Kingston's Best Carpet and Rug House

OPEN EVENINGS

PATCHING UP OF FAMILY TROUBLES

Recorder Lang's Office a Clearing House for Family Jars—Little Known Side of His Work—Many Families Reunited.

There is one side to the work of a city recorder that never gets in the papers and the reason for that is due to the tact and ability of Recorder Lang in patching up difficulties between husbands and wives, and there are many reunited families in Kingston who are thankful for the manner in which it was brought about without unpleasant publicity or noteriety.

An example of the methods used by Recorder Lang in settling family jars out of court was that which occurred the other day while recorder's court was in session at the city hall when a woman applied to Recorder Lang for a warrant for the arrest of her husband stating that he would come home drunk and use profane language in front of the children.

Recorder Lang listened attentively to her story and then told her he would have her husband notified to be at his office that afternoon at 2 o'clock and that she should make it a point to be at his office at 2:30 the same afternoon. The woman said she would and left the court room.

Next day when Recorder Lang was questioned about the matter he was very reticent simply saying that the matter had been patched up between the husband and wife, and he also refused to divulge their names.

It was eventually learned, however, that the husband had appeared at Recorder Lang's office on the Strand and the judge had a talk with him in an endeavor to locate the cause of the trouble. The husband informed the judge that he had no desire to be arrested and would try and do better in the future. The wife in the meantime had called as requested and the judge effected a reconciliation between the husband and wife, and gave them some friendly words of advice.

Since then they have evidently gotten along in peace and happiness for nothing further has been heard from the family.

It is with such simple but effective methods that Recorder Lang during the three years he has held the office of recorder has patched up the differences between husband and wife. He has found that while in some cases a jail sentence has been necessary that in the majority of cases if the husband and wife can be gotten together to talk it over that usually a reconciliation can be effected without the usual court procedure.

Not only differences between husband and wives have been settled out of court, but also squabbles between neighbors which, while not of a serious nature, sometimes lead to one of the neighbors applying for a warrant for the arrest of another. In nine cases out of ten if the neighbors can be gotten together the trouble can be settled without the necessity of issuing a warrant.

It takes a man big enough and broad enough mentally to handle the office of recorder as it should be handled, and as it has been handled during the past three years by Recorder Lang. Not only is a knowledge of the law necessary but also tact and judgment and experience.

WALKER VALLEY.

Walker Valley, Nov. 1.—Mr. and Mrs. D. C. Jansen spent Sunday with Mr. and Mrs. E. T. McLane at Cranford.

Floyd Sheeley of Pine Bush occupied the pulpit here Sunday in the absence of the pastor, Rev. George E Wright, D. D.

Walter Scott and family of Connecticut spent Sunday visiting their sister, Mrs. Sam Forbes.

Mr. and Mrs. Frank Van Vorhees of Newburgh, Miss Beatrice Carroll and Ernest Lord visited their aunt and sister, Mrs. D. C. Jansen, Sunday evening.

Roy DeWitt of Corona is visiting his mother, Mrs. L. DeWitt, for a few days.

Mrs. H. Lambert and daughter, Lillian, returned to their home in Brooklyn Monday.

Mrs. A. Steward and sister, Margaret Van Aken, who have spent the summer here, returned to Brooklyn Monday. During their stay here they made a number of friends.

MODENA.

Modena, Nov. 1.—Mrs. Emma Degan and children, Marjorie and Gerald, spent the week end at Milford, Pa.

Guy Rappelyea visited friends in Kingston the past week.

Simon DuBois motored to Krumville and other places on Sunday.

Mrs. Soley Bernard and children visited relatives in Walden on Saturday.

Mr. and Mrs. Walter Sickler on Saturday evening called on Mr. and Mrs. Charles Williamson at Jenkinstown.

N. H Yeager, Sr., and Mrs. Mabel Mole of Montgomery were united in marriage at Montgomery on Saturday, October 28.

Miss Ara Bella Wurts of Gloversville is visiting at her home in this place.

HIGH FALLS.

High Falls, Nov. 1.—Mr. and Mrs. George LeFever of Bloomington and Mr. and Mrs. Herbert Schoonmaker of Newburgh spent Sunday with Mr. and Mrs Don Gillespie.

Ex-convict Howard's lecture, by those who heard him, was very much appreciated. On account of the inclement weather the audience was not as large as was expected.

Mr. and Mrs. Don Gillespie will motor to Briar Cliff to see Mrs. Gillespie's brother, Benson Rimendorf, of whom they received word had been badly burned by the explosion of an alcohol store.

Work on the state road is progressing rapidly through the village.

THE KITCHEN CABINET

It is easy to sit in the sunshine and talk to the man in the shade,
It is easy to float in the well trimmed boat and point out the places to wade,
But once we pass into the shadow—we worry and fret and frown
And our length from the bank we shout for a plank or throw up our hands and go down.

HELPFUL AND ECONOMICAL HINTS.

When clothing becomes shiny rub well with a piece of emery paper. Spots on suede shoes may be removed with emery paper. When machine needles become dull, sharpen them by stitching once or twice through a piece of sandpaper or coarse emery paper. A hook and eye sewed at the bottom of a placket, then clamped with a tackhammer will not come unhooked and will bear the strain without tearing the placket. A piece of gum camphor put away with the silver will keep it from tarnishing. An electric fan placed in front of a radiator will by its motion set the air circulating through the coils very quickly.

The lower cellar stair as well as the attic stair may be made with a hinge and will make a fine receptacle for various necessary things. Do not put oil mops or polishing rags in such a tight place, as spontaneous combustion may cause a serious fire.

A clothespin is a handy thing to hold a hot dish while stirring on the stove.

A clothespin bag with a clothes hanger for a top may be pushed along on the line and is always ready to use.

A nutcracker may be used as a wrench on small cans and bottles as well as the nuts on sewing machines and wringers.

When using a patch on wall paper, tear the patch instead of cutting it; it will be less noticeable.

An eggshell with a pricked hole in it makes a very good funnel in an emergency. A piece of letter paper rolled in the shape of a funnel will also serve nicely. Heavy wallpaper of a light color may be covered with calsomine of any special tint at very little expense.

A paper or wooden tub or bowl is best to use for washing dishes, as they are less apt to be nicked by striking the sides.

A coat of white paint on the outside of a screen door will keep those on the outside from looking in..

Nellie Maxwell

ACCORD.

Accord, Nov. 1.—Although it was announced some time ago that Jerome Dann had resigned as the Democratic candidate for superintendent of highways of the town of Rochester, yet we are very glad to state that his many friends influenced him to reconsider his decision, with the result that his resignation has been withdrawn and he therefore is a candidate for above mentioned office.

H. L. Devoe has purchased a Cheverolet automobile.

The road from Benjamin Schoonmaker's to D. Depuy's residence is almost impassable on account of improvements being made thereto.

Part of the Reformed Church parsonage is being reroofed.

Mr. Frangchaidi of New York city has been a guest of Charles Davenport.

J. R. Mowris is spending a few days at home.

H. L. Devoe has sold a car load of cabbage.

Several from this place attended the Sunday school convention in Kingston Wednesday.

Benjamin Osterhoudt and family have been spending several days with Mr. and Mrs. Grant Atkins at Walton, N. Y. They were escorted there by William J. Osterhoudt and his trusty Ford.

Mrs. George Rose and children are visiting relatives out of town.

Miss Rose Baird has returned home from Mohonk Lake.

On account of the storm the temperance meeting, which was to be held Tuesday afternoon, was given up.

Hebron Sheldon of Granite was in town Wednesday.

The O. & W. carpenters, who have been busy near this place for several weeks, have gone elsewhere.

A small purse was found in the Reformed Church after the recent missionary conference. Owner can have same by sending identification description to Mrs. David Depuy of this place.

GARDINER.

Gardiner, Nov. 1.—Mrs. Van Valkenburgh of Albany gave a very interesting talk on temperance in the Reformed Church on Sunday evening.

Mr. and Mrs. Luther Dusinberre spent the week end with Mr. and Mrs. Henry Garrison at Wingdale.

Frank E. Howard will speak from his auto at the depot square on Friday afternoon at 2 o'clock. Everybody should hear him.

Miss Mae Elfinge of Saugerties spent the week end at the home of Mr. and Mrs. J. S. Rosekrans.

Mr. and Mrs. Charles Van Demark spent Sunday with Mr. and Mrs. Frank Dusinberre at Highland.

Mr. and Mrs. John Schoonmaker returned from their wedding tour on Friday.

Miss Mae Gaffany of New York is visiting Edna Dugan.

Mrs. Claude Alsdorf is reported as being much improved. All hope for a speedy recovery.

A number from this place and Shawangunk attended the Sunday school convention in Kingston this week.

Several young people from Gardiner were very pleasantly entertained at the home of Mr. and Mrs. Frank Schoonmaker at New Hurley on Wednesday evening.

Copyright 1917
The House of Kuppenheimer

Dominant Overcoat Styles

This store has always been famous for its overcoats, and this season will add new luster to that fame.

This leadership is easily understood when one considers the source of our overcoats, America's greatest overcoat makers—

THE HOUSE OF KUPPENHEIMER

Weaves and patterns a variety so great as to defy description. Come here for satisfaction in overcoats.

H. MARBLESTONE'S

"The Kuppenheimer House in Kingston"

CORNER WALL, NORTH FRONT AND FAIR STS.

BUY

Ansco Cameras and Films and Cyko papers.

—AT—

Dedrick's Drug Store

L. F. BANNON

Plumbing, Heating & Contracting Company

16 and 18 HASBROUCK AVENUE

Plumbing Fixtures, Heating and Roofing Supplies, Pipe Fittings, Valves, Leaders, Gutters, etc., at wholesale prices.

First class mechanics to install same if desired.

NOTICE TO CREDITORS.—In pursuance of an order of Hon. Walter N. Gill, surrogate of Ulster county, notice is hereby given, according to law, to all persons having claims against Agatha Flick, late of the city of Kingston, county of Ulster, deceased, testate, to present the same with the vouchers in support thereof, to the undersigned, Frank J. Flick, the administrator with the will annexed, of the estate of said deceased, at No. 180 Broadway, in the said city of Kingston, Ulster county, N. Y., on or before the 31st day of December, 1917.

Dated, Kingston, N. Y., June 28, 1917.

FRANK J. FLICK,
Administrator with the Will Annexed.
Frederick Stephan, Jr., Attorney, 21

NOTICE TO CREDITORS.—In pursuance of an order of Hon. Walter N. Gill, surrogate of Ulster county, notice is hereby given, according to law, to all persons having claims against Joseph Schaeffer, late of the city of Kingston, county of Ulster, deceased, testate to present the same with the vouchers in support thereof, to the undersigned, Eva Schaeffer, the executrix of the estate of said deceased, at her residence, No. 145 Greenkill Ave., in the said city of Kingston, N. Y., on or before the 8th day of November, 1917.

Dated May 1st, 1917.

EVA SCHAEFFER,
Executrix.

Frederick Stephan, Jr., Attorney for Executrix, 21 Broadway, Kingston, N. Y.

Montour Garage Heaters

Economical Efficient and Durable

CANFIELD STOVE COMPANY

Strand and Ferry St., Rondout N. Y.

THE RONDOUT Savings Bank

RONDOUT, N. Y

OFFICERS:

J. B. DERRENBACHER .....President
T. C. COYKENDALL....1st Vice-President
F. H. GRIFFITHS.....2nd Vice-President
DAYTON MURRAY .....Secretary
HERBERT HALL .....Bookkeeper

TRUSTEES:

John D. Schoonmaker, E. Coykendall,
F. Stephan, Jr. John E. Thompson,
F. H. Griffiths, A. A. Sharp,
Wesley D. Hale, T. C. Coykendall,
J. Graham Rose, H. H. Flemming,
Nicholas Stock.

Interest credited semi-annually, January and July.

Moneys withdrawn before January 1 and July will not be entitled to interest.

Deposits commence to draw interest on the first of each month.

All deposits made on or before the 10th day of January and July draw interest from the first days of those months.

Banking hours from 10 a. m. to 3 p. m. Saturdays 9 a. m. to 12 m.

Interest will be paid on all sums from $5 to $3,000.

Interest at the rate of 4 per cent per annum was declared for six months ending June 30, 1917.

Kingston Savings Bank

273 Wall street, Kingston, N. Y.
CHARTERED 1874

OFFICERS:
MYRON TELLER, President.
GEORGE BURGEVIN-
V. B. VAN WAGONEN, Vice-Presidents.
CHARLES TAPPEN, Treasurer.
CHARLES H. DE LA VERGNE, Assistant Treasurer.
HARRY ENSIGN, Accountant.
JAMES A. BETTS, Counsel.

TRUSTEES:

James A. Betts, George Burgevin,
Zadoc P. Boice, Levan S. Winne,
Everett Fowler, D. N. Mathews,
John E. Kraft, Sam Bernstein,
Charles Tappen, A. D. Rose,
Myron Teller, Virgil B. VanWagoner
Ervin E. Norwood.

Deposits made on or before Nov. 3, 1917, and remaining in bank until July 1, 1918, will be credited with eight (8 months' interest.

Interest will be paid on all sums from one dollar to three thousand dollars.

Accounts may be opened by mail for which a bank book will be forwarded on receipt of New York draft, certified check, post office or express money order.

Rooms for the convenience of ladies are a feature of the banking house.

Interest at the rate of 4% per annum was declard for six months ending June 30, 1917.

Deposits commence to draw interest from the first of each month.

Money withdrawn before January 1 and July 1 will not be entitled to interest.

ADVERTISERS ESTIMATE THE VALUE BY THE CIRCULATION.

And The Freeman has a circulation double that of all other Kingston dailies combined. * * * * * *

Sam Bernstein & Co.

Men's and Boys' Clothing Hats, Shoes and Furnishings

$14.75

OVERCOATS

For Men and Young Men

A fine line of coats in plain and mixed fabrics, including trench, ulsterette and box models The garments are well made and every one shown this season's models.

TUTTLE SHOES $4.00

$18.00

SUITS

Equal to Tailor Made

These garments are tailored and well built, not merely pressed into shape. Among the assortment are worsteds, silk mixtures, fine cassimeres and tweeds; light or dark shades.

BOYS' BLUE SERGE SUITS $4.98

$14.75

SUITS

Style-Make-Quality

Trench models, belt models and sack models, for young or old men; including a big line of fast color, all wool worsted blue serges; each garment well made and guaranteed to fit.

MEN'S SWEATERS $1.00-$2.98

$18.00

OVERCOATS

Distinctive Types

A swell line of coats in many different models; full or quarter lined. Velvet or self collars. Only the finest of wool materials used. An exceptionally strong line to select from.

FLANNEL SHIRTS $1.50

Sam Bernstein & Co.

KINGSTON, N. Y.

PHONE 14

MARY BROWNE, PLACED SECOND IN LIST

WORLD'S GREATEST WOMAN TENNIS PLAYERS.

When "Smiling Mary" Browne carried off the honors from Miss Molla Bjurstedt in the two months' Red Cross series, she was given the unofficial crown of "world's greatest tennis player" among the feminine leaders.

In a series which called for endurance as well as ability, which included 26 matches, 55 sets and 536 games, she had outplayed her rugged Norse rival, who for two years had held the United States title and who was spoken of as the "world's champion."

Her victory included 15 matches to 11, 31 sets to 23, and 282 games to 254 for her Scandinavian rival.

If we add to this total the victory of Miss Browne over Miss Bjurstedt in the East-West series last March, the total assumes the following aspect:

	Matches.	Sets.	Games.
Miss Browne	16	33	295
Miss Bjurstedt ...	11	24	259

Skill and Education Tested.

This indicates a sure superiority in both endurance and skill on the part of the California candidate. The contestants have played under all courts ranging from asphalt to turf. There is no flaw and no alibi to the argument in favor of the California girl's supremacy at the present time.

It has been suggested that perhaps Miss Bjurstedt is below the form she displayed when first she came to this country, and which enabled her to twice win the United States championship.

It may be; but it is also true that none knows just what was Miss Bjurstedt's "best" at that time, since America's best, Miss Browne and Mrs. Bundy, were in retirement.

An interesting sidelight to the situation was suggested by Fred Alexander, former national doubles champion and internationalist, who recently was here with the Red Cross tourists. Alexander expressed the view that while there was little difference between Miss Bjurstedt and Miss Browne, the question of the women's national supremacy was not confined to these two, but should include May Sutton-Bundy.

Won English Title Twice.

Mrs. Bundy, as May Sutton, won the national championship in 1904 at an age said to have been under eighteen. Thereafter she forfeited her United States championship rights in order to go abroad and play in the women's "All-comers" and national championship, in England. The last she won twice, once in 1905 and again in 1907.

Her marriage to the well-known tennis player, T. C. Bundy, partner of "Comet" McLoughlin, as national doubles champion, has since removed her from the competitive field. She has not been in the rankings for several years.

But it is not to be considered that Mrs. Bundy is out of the running, by any means. We have two recent "lines" on this wonderful woman player, of whom it was said at one time that there were not over a dozen men in the United States able to defeat her.

Two years ago Mrs. Bundy and Miss Bjurstedt played three matches, exhibition, two of which were won by the American girl. This year, in the East-West series, her superiority was shown again in a series of three matches as follows:

Mrs. Bundy defeated Miss Bjurstedt, 7-5, 9-7.

Miss Browne defeated Miss Bjurstedt, 7-5, 6-0.

Mrs. Bundy defeated Miss Browne, 11-9, 6-3.

Here is a direct line and a new one; and events have since justified the conclusion that the proper ranking of the three best players in the world today is:

No. 1—Mrs. May Sutton Bundy.
No. 2—Miss Mary K. Browne.
No. 3—Miss Molla Bjurstedt.

OLDFIELD MORE THAN LUCKY

Veteran Auto Pilot Has Gone Through Seventeen Years of Racing Without Serious Accident.

Barney Oldfield, the veteran pilot, admits that he has been lucky to go through 17 years of racing on all kinds of tracks without having had a fatal or even serious accident. Barney has in mind a complete mental picture of the track; he knows all its dangerous spots and just what chances he can safely take. This knowledge

Barney Oldfield.

he gains by a careful study of the course previous to the race, and it is to this careful policy that he owes much of what the spectators consider his good luck.

Comfort for Louisville.

Here is Louisville's comfort out of the American association race: It beat the pennant winning Indians 15 of the 22 games played, and it broke even or better with every team in the league, being the only team to make such a good showing. It got only an even break with the Toledo tail ends and thus can blame Roger Bresnahan for beating it out of the pennant.

SOLDIERS AT GOVERNORS ISLAND TO HAVE SPORTS

Soldiers stationed on Governors Island plan to spend all their spare time in athletic recreation, according to the calendar of sports scheduled for the coming months.

Practically every company of the Twenty-second infantry has organized either a baseball, football or basketball team. The baseball tourney is nearing its end and a bitter fight is being waged for the championship. A basketball and football schedule is being made up, with the opening games to be played shortly.

GRIDIRON SPORT MIGHT DIE

Effect of Action of Yale, Harvard and Princeton is Puzzling to Football Fans.

The fact that Yale, Princeton and Harvard, recognized as the leaders in football, have suspended activities on the gridiron for the duration of the war, has set the devotees of the game to thinking. The universal question of those interested in the matter is:

What ultimate effect will this have on the sport pursued by the smaller colleges?

Is football to die until after the war or will those who have the sport's interest at heart bring strong enough pressure to bear for its conservation?

Action by the "Big Three" in canceling their schedules is patriotic indeed, it is true, but there is probably some practical method obtainable which will give the young collegian a chance to indulge in his favorite autumn sport. Football should not be allowed to die a natural death when means can be adopted for its preservation. It is part of every college man's life, and without its moral and physical effect he will suffer.

Graduates Two First Sackers.

The Lincoln club of the Western league enjoys the odd distinction of graduating two first basemen to the majors in one season. Pug Griffin was sold to the Philadelphia Athletics and Ray Schmandt was drafted by the Brooklyn Dodgers.

Silk and Dress Goods Week

Silks

Satin Novelty Silk, 36 inches wide, in rich combinations of stripes and plaids. $1.50 to $2.25.

Costume Satins, 36 inches wide, are the most popular colorings of the winter season. Priced, $1 50.

Black Satins and Taffeta Silks, 36 inches wide, rich lustrous blacks Priced, $1.25 to $2.25.

Evening shades of Taffeta and Satins, 36 inches wide, beautiful pastel colorings Priced, $1.50 to $1.85

Charmeuse Satins, 40 inches wide; the popular Dress Satins for street and evening wear, soft and lustrous. $2.75 and $3 00

Crepe De Chine, 40 inches wide excellent silk for dresses and underwear. Launders perfect. All colors, $1.50

Dress Goods

French Serges, 42 inches wide. All colors. The correct material for dresses $1.50

Calypso Suiting, 42 inches wide, one of the new weaves for the winter dresses. Come in all colors $1 50

Navy Blue Serges, 42 to 56 inches wide, fine for dresses nd suits Men's serges and French and Storm Serges, priced ..... $1.25, $1 50, $1.75, $2 00 and $2.50

Broadcloths, 50 to 56 inches wide, chiffon finish, sponge shrunk. All colors, $2.00 and $2.50.

Black Broadcloth .....$1.75 to $4.00

Coatings, 50 to 56 inches wide. These come in novelty plaids, Irish Frieze-Zibilines and Grey Mixtures. Priced .....$1.50 to $3.50

Buy Blankets Now

G. A. HART and CO
KINGSTON, N.Y.

Buy Comfortables Now

WE ARE SHOWING

Fashion's latest dictates in Footwear for all ages, both in novelty and staple varieties. Our expert attention to fitting insures your getting the utmost of comfort and service from your shoes. We will be pleased to show you the new designs at your convenience.

Ladies' Shoes	-	*$3.00 to $8.00*
Men's Shoes	-	*$3.00 to $8.00*
Misses' Shoes	-	*$2.00 to $4.50*
Child's Shoes	-	*$1.50 to $3.00*
Boys' Shoes	-	*$2.00 to $4.50*
Youths' Shoes	-	*$1.75 to $3.50*

Do not fail to interview the Dr. Scholl Foot Expert now at our store, if you have any foot pains. He will make a careful examination of your feet and give you expert advice as to the best method of relieving your trouble free of charge. The expert will only be here one day longer.

E. T. STELLE & SON

298 WALL ST., KINGSTON

Try Mother's Bread 3 Large Loaves for 25c

New Potatoes Peck 45c

Special at Lasher's

—FOR—

SATURDAY

No. 616 BROADWAY

Fresh Eggs, doz. 45c

Try Ward's Cake box - - - 10c

Try Ward's Biscuit 3 for - - 25c

Home Killed Chickens, lb. 28c

Large bch. Celery	12½c	Best Round Steak	24c	Best Skin Back Hams	29c
Homemade Liverw'rst	14c	Best Porterhouse St'k	20c	Large Head Lettuce	5c
New Lemons, doz	20c	Best Sirloin Steak	20c	Red Onions, 4 qts	30c
Green Peppers, doz	10c	Fresh Beef Liver	15c	Fresh Beef Hearts, lb.	12½c
Best Stew Beef	14c	Large Cal. Hams	24c	Large Basket Red Ripe Tomatoes	50c
Best Chuck Steak	18c	Compound Lard	24c	Green Tomatoes, basket	35c
Best Chuck Roast	18c	Best Coffee, lb	30c	Large Basket Apples	30c
Prime Rib Roast Beef,	20c	Royal Oleo Butter	27c	Spanish Onions, 2 for	5c
Best Regular Hams	29c	New Cabbage 6 Heads	25c	Large Basket Pears	75c
Legs Lamb	25c	Sweet Oranges, 25 for	25c	20 Large Oranges	25c
Lamb Chops	25c	Best Hamburger Steak	20c	4 Bunches Beets	10c
Lamb Stew	15c	Armour's Bacon by Strip	40c	Legs Pork	28c
Home Made Bologna,	14c	New Sweet Potatoes, pk.	45c	Pork Chops, rind on, lb.	30c
				Lean Pork to Roast, lb.	30c
				Stew Pork	28c
				New Spinach, 4 qts	15c
				Large Head Lettuce	5c
				Pork Sausage	28c

No higher prices at Lasher's Market—The Poor Man's Friend

Tel. 774 **P. A. LASHER** Free Delivery

THE FREEMAN'S CENT-A-WORD ADLETS SAVE MONEY, TIME AND WORRIMENT---PUT YOUR "WANTS" UP TO THE LITTLE HUSTLERS

AUTOMOBILES KILL MORE THAN TYPHOID

By Telegraph to The Freeman.

Albany, Nov. 2.—Automobiles killed more people in New York state during the first nine months of 1917 than did typhoid and scarlet fever combined. This is one of the outstanding features of a statement issued last night by Dr. Hermann M. Biggs, state commissioner of health.

Analyzing the mortality records for 1917 thus far, Dr. Biggs declares that while sanitary efforts succeeded in reducing the typhoid fever mortality 26 per cent below the average of the past five years, automobile accidents threaten to take the place of typhoid as one of the chief preventable causes of death. Dr. Biggs points out that the steadily increasing toll of automobile fatalities shows the imperative need for stringent enforcement of traffic regulations and education of the public in carefulness on the streets and highways, the use of which must be shared with vehicles. The full statement follows:

"September, 1917, registered a high fatality mark in the upward trend of automobile accidents in New York state, causing 155 deaths—or more than the combined mortality by intentional murder and suicide during the same period. How many non-fatal injuries, involving prolonged illness and perhaps disability for life, these 155 fatal cases represent, we can only conjecture. It is also notable that the greater portion of deaths from this cause in September occurred in streets and highways of upstate districts, the distribution of the 155 deaths being: New York city, 55; upstate cities, 63; rural districts, 37.

While September has usually recorded the largest number of automobile fatalities, many the termination of injuries incurred in preceding months, the automobile toll thus far in 1917 has been extremely high—755 deaths up to September 30—exceeding the corresponding period of any previous year. These figures emphasize the imperative need for stringent enforcement of traffic regulations against reckless drivers, as well as education of pedestrians in carefulness on streets and highways, the use of which they must share with vehicles.

September is usually also the month of high typhoid prevalence, but here the situation is more gratifying. While the disease recorded an expected increase over the preceding month, the low typhoid level reached in 1916 was maintained this fall, September recording 796 cases and 84 deaths in the state, totals considerably below the average for the month in past years. This low record is especially gratifying in the face of several outbreaks of considerable size, which are now under control.

Viewing 1917 as a whole, there had been reported in New York state up to September 30, 2,840 cases of typhoid fever with 434 deaths. Compared with an average of 3,394 cases and 590 deaths during the corresponding period of the past five years, 1917 marks another step in the progressive reduction of this preventable disease, recording a decline over past years of 28 per cent in the number of cases and 26 per cent in the number of deaths.

GEN. OTTO VON BELOW.

GERMAN GENERAL WHO IS FORCING BACK THE ITALIANS.

General Otto von Below, who is directing the Teutons in the counter drive against the Italians.

Austro-German forces claim more than 100,000 prisoners and 700 guns. The Italians have retreated from their hard-won positions swiftly pursued by the enemy. General Cadorna plans to make a stand at the Tagliamento river and it is expected that the rush will be stemmed here.

PALENTOWN.

Palentown, Nov. 1.—Mrs. H. Coons and Mrs. A. Palen were in Kerhonkson on Friday last.

Miss Tena Dymond, who is employed at Ellenville, recently spent a few days in this place with her parents, Mr. and Mrs. Horace Dymond.

Those who enjoyed an auto trip around the Ashokan reservoir on Sunday were Cecil Gray, Bessie Barringer, Bertha Billings, Jennie Dymond and Roy Van.

Mr. and Mrs. Ficeman Roosa recently spent a few days with relatives in Kingston and Wawarsing.

Joseph Wynkoop of Tabasco was in this place on Tuesday.

Virgil Barringer was employed by Ephraim Krum at Krumville for a few days this week.

Willie Rose, wife and son, Albert, of Sundown, Charlie Merrithew and family of Krumville spent Sunday at "Feltmann's Rest."

In the Surrogate's Court.

In the surrogate's court, Surrogate Gill has granted letters of administration on the estate of Jennie J. Dunlap of this city to her husband, Walter F. Dunlap. The value of the estate is $400 personal property. Virgil B. Van Wagenen appeared for the administrator.

Letters of administration on the estate of Sarah E. Osterhoudt of the town of Rochester were issued to Allan S. Mackenzie. The value of the estate is $200 personal property. Virgil B. Van Wagonen appeared for the administrator.

Is a Mere Memory Now.

Staid granddads of today can likely hark back to the supreme joy of early youth when they first donned a pair of copper-toed boots, some three-score years ago. It is interesting to learn, from a writer in the Toronto Star, that their inception was due to a Canadian, one Newman Silverthorne, whose brain was quickened in this direction by his own exigencies in tramping through wild country. Naturally, boot manufacturers did not wax enthusiastic over an innovation that lengthened the life of their wares at such a small extra cost, and it was only by his own exertions, in advertising that he created a market for a production that received the benediction of many paterfamilias, though his exclusive enjoyment of the patent lasted but six years, and was then promptly shelved by the manufacturers.

Mr. Silverthorne is still enjoying a green old age, under the loving care of a daughter.

MID-SEASON MILLINERY SALE

AT

THE PARIS MILLINERY SHOP 316 Wall street

Now is the time, for the Paris is making the most generous reductions ever-

Now for a glimpse at the prices of a few numbers on sale.

One small lot of ready-to-wear in velvet hats, sale price $1.25.

Another lot of untrimmed medium size velvet shapes, selling price $1.50, this sale 98c.

Sailor and mushroom styles in pressed beaver with grosgrain band, black only, regular price $5.00 this Saturday $2.98.

Black Panne velvet shapes special $2.25.

Beautiful black panne velvet sailors at $2.25.

Handsomely trimmed hats formerly up to $15.00 now reduced to $5.00, $6.00 and $7.00.

ONE DOLLAR OFF ON ALL TRIMMED HATS

ORPHEUM THEATRE

ALL THIS WEEK

KANE-MAJOR MUSICAL COMEDY COMPANY

Mostly girls. Complete change of program Wednesday and Friday and

BLUEBIRD PRESENTS

"TREASON" Founded on Robert Lee Weigert's story—"The Reward of His Government."

Matinee 3 P. M.—10c. Evenings 7:15, 9—10c and 15c

COMING MONDAY, NOV. 5th—One Day Only

GERALDINE FARRAR in

"Joan The Woman"

"Joan the Woman" played everywhere at $2.00 scale.

MATINEE 3 P. M.—20c. EVENING 7 and 9—Balcony - 20c Orchestra 30c

Political Advertisement. Political Advertisement. Political Advertisement. Political Advertisement. Political Advertisement. Political Advertisement. Political Advertisement.

"OH, MAN!"

By BRIGGS

COURTESY OF THE NEW YORK TRIBUNE

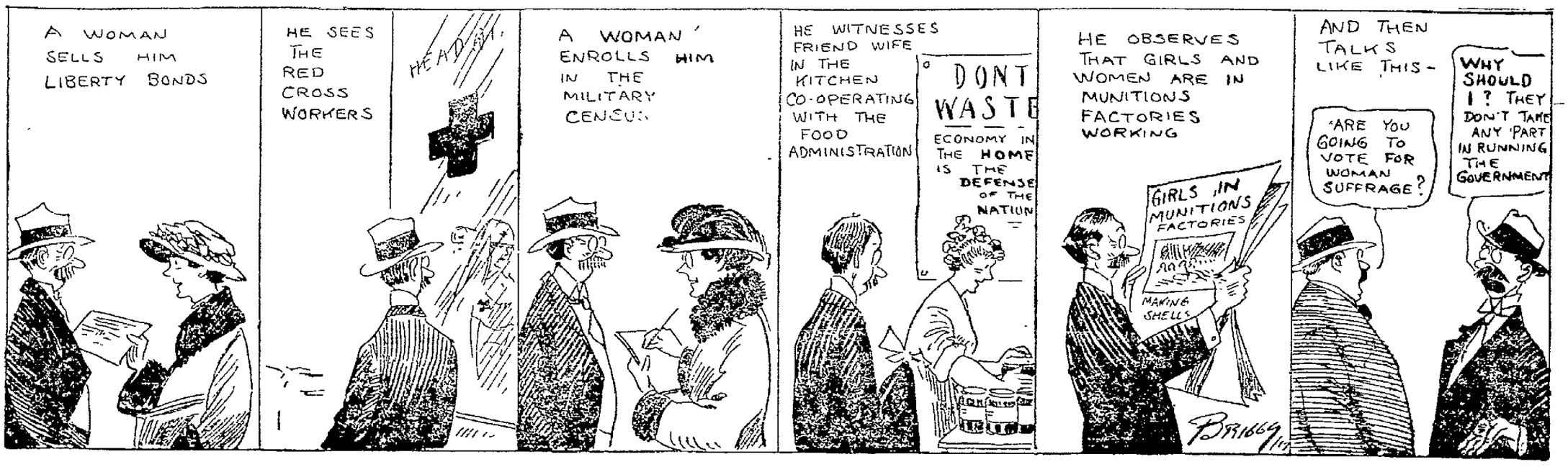

"The whole country has admired the spirit and the capacity and the vision of the women of the United States."—President Wilson.

EVERY vote cast for Woman Suffrage next Tuesday is a vote to make New York a stronger, greater factor in this war.

The women of this State have been doing their utmost, but 1,012,994 of them are asking for the vote because they realize that a citizen with a vote can accomplish more than a citizen without it.

Vote for Woman Suffrage—Amendment No. 1, next Tuesday!

NEW YORK STATE WOMAN SUFFRAGE PARTY, 303 FIFTH AVENUE, NEW YORK CITY

One Ton of Dutchess County Pork

—FOR—

LAY'S SATURDAY SALE

SPECIALS FOR SATURDAY

Home Made Pork Sausage, lb.... 32c

HOME DRESSED PORK
Whole Leg of Pork, lb..... 28c
Pork Shoulders, lb. 26c
Pork Chops 30c

PORK ROAST
With rind, lb 30c
Without rind, lb 34c

PRIME BEEF
Sirloin and Porterhouse Steak, lb...28c
Prime Rib Roast, 20-22c
Beef Pot Roast, lb. 22c

Fine Fresh Beef Kidneys, lb.....16c

PLENTY OF HOME DRESSED LAMB

OTHER SPECIALS
Frankfurters, lb 26c
Wienerwurst, lb 26c
Liverwurst, lb 20c
Garlic Bologna, lb..24c

NEW SAUERKRAUT

SPARERIBS

PLENTY HOME DRESSED VEAL

JACOB A. LAY 121 HASBROUCK AVENUE Phone 246. Free City Delivery

THE RED CROSS CHRISTMAS PACKETS

In order that every single man of the 500,000 now serving Uncle Sam in army and navy, at home in cantonments, on the seas, overseas, may have such Christmas cheer from home as can be put up into a Christmas packet, the Ulster County Chapter has been allotted the providing of 1,000 such packets. It is by the systematic allotting of these packets as was done with the knitting, that the matter can be properly handled. Even though Christmas is nearly two months away, these packets will have to be shipped in many instances a very considerable distance so that it is imperative that they be completed and turned into the chapter headquarters just as fast as possible. Not one single person who can afford to give $1.50, which is the very most that these packets cost—they need not cost nearly as much if some of the gifts come from home—could bear to think that because they failed to do their part in this matter, some man might have to be overlooked on Christmas day because of a shortage of the packets. Only by knowing from the National Red Cross before Christmas that every man is sure to be remembered, can any of us really enjoy our Christmas. You can buy the khaki handkerchiefs required for the holding of the gifts at Red Cross headquarters in a few days and for a very small sum. There has been a little delay in securing these handkerchiefs, due to the enormous number being ordered by all chapters. You can also buy beautiful chapter Christmas cards and the pads of writing paper to be made the foundation of the packet, at Red Cross headquarters, where you will find a complete list of articles to be put into the packets, so that you will know just what to buy or send from the home. Some of the things which can be put in are pocket knives, neckties, mouth organs, games, trench candles, hard candies, fruit cake, salted nuts, mechanical puzzles, including the popular "Katch the Kaiser" puzzle, stationery, home made scrap books, etc.

There is absolutely no money in Red Cross treasuries anywhere, nor a single cent of the great Red Cross war fund that will be available for these Christmas packets. All such money is needed several times over for the purchase of materials, for hospital supplies of every sort, etc., so the people will either have to make and give the packets or else make special contributions for the purchase of handkerchiefs and pads, and any other articles contained in the Christmas gift. Let us of Kingston and Ulster county see to it that our quota is immediately ready.

Sweaters

$4.95 and $7.95

STYLE and QUALITY

Come and compare prices

Lovins

326 WALL STREET

Blouses

$4.95 and $5.95

Fashioned from the latest Parisian Models

TWO SPECIAL BARGAINS FOR SATURDAY

1 Lot of $25 to $35 Coats **$18.95**

1 Lot of $30 to $39 Suits **$25.00**

Fur Coats, Scarfs, Muffs and Sets, bought before the advance in prices—a saving to you of from 25 to 50 per cent

FINE FOOD SPECIALS

AT

Planthaber's Saturday Sale

WEEK END PROVISION SPECIALS

Best Creamery Butter	50c lb
Best Process Butter	46c lb
Small Cans Tomatoes	12c can
Strained Tomatoes	9c can
Fine Peas	10c can
Rio Coffee	17c lb
Best Coffee	30c lb
Fine Sample Tea	30c lb
Best Mixed Tea	50c lb
Whole Rice	10c lb
New Loose Buckwheat	8c lb
Light House Cleanser, Babbitt's, Kirkman's	5c Box
Lenox Soap	5c per cake
Star Soap	6c
Sawtay	30c can
Davis Baking Powder	17c lb
Domestic Sardines	7c
Fancy Shrimp	12c can
Princine Baking Powder, 16c can	
Evaporated Milk	7c can
Fancy Asparagus	14c can
Fancy Raisins, 2 pkgs	25c
Shinola Shoe Polish	8c

WEEK END MEAT SPECIALS

Chuck Steak	22c
Fine Pot Roast	20-22c
Fine Stew Beef	16-18c
Prime Rib Roast	24c
Sirloin Steak	30c
Fine Corned Beef	16c

CITY DRESSED VEAL.

Stew Veal	24c
Breast Veal	24c
Leg of Veal, whole	26c
Roast Veal	28c
Veal Chops	30c

DUTCHESS COUNTY PORK.

Stew Pork	30c
Roast Pork	34c
Pork Chops	34c
Leg of Pork, whole	30c
Pickled Pigs' Feet	12c
Lamb at Lowest Market Price.	
Frankfurters	25c
Bologna	24c

George Planthaber

Free City Delivery Union Shop 30 East Strand

KINGSTON OPERA HOUSE FRIDAY MATINEE AND NIGHT NOV. 9

THE MUSICAL TREAT OF THE SEASON

THE WALKER STEVENS OPERA COMPANY Presents

THE NATION'S FUNNIEST AND MOST TUNEFUL COMIC OPERA

"ROBIN HOOD"

Book by Harry Smith Music by Reginald De Koven

With a Cast of Singing Celebrities and Well Known Comedians 40-People-40

This is the First Time this Opera has ever sung at these Prices.

Matinee--Orchestra 50c, Balcony 25c

Same great cast that are now coming East after a most successful tour of the West and South.

Night Prices--25c, 50c, 75c, $1.00 and a few at $1.50

Seat Sale Wednesday, November 7th. Mail Orders Now.

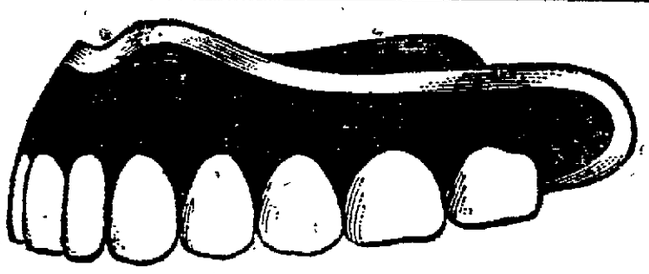

Dental Service—No Waiting

The Cady Dental Office gives prompt service You are not put off by appointments. There are always enough dentists to attend to your work at once. Every Cady Dentist is licensed and registered by the Regents of the University of the State of New York. This insures their qualifications. The Cady Dental Corporation is the largest dental organization in New York State. Success never comes to the undeserving.

Hours 9 a. m., to 9 p. m. Sundays 9 a. m. to 1 p. m.

CADY DENTAL OFFICE

324 Wall St. Kingston, N. Y.

Kingston Opera House

Matinee and Night.

MONDAY, NOV. 5

GUS HILL PRESENTS

The Cartoon Musical Comedy Success

BRINGING UP FATHER ABROAD

Nothing but fun, Singing and Dancing, and Pretty Girls.

Prices:

MATINEE.

25c ..... War Tax 3c
50c ..... War Tax 5c

NIGHT.

25c ..... War Tax 3c
50c ..... War Tax 5c
75c ..... War Tax 8c
$1.00 ..... War Tax 10c

SEATS NOW SELLING.

OPERA HOUSE

TONIGHT 10c Tax 1c

HAVE YOU LOST YOUR MAKE-BELIEVE?

Come on—let's go!
We'll see a picture-play—and a good one.
We don't even know the title of it—we don't happen to care this time
We do know THE OPERA HOUSE AND AUDITORIUM—and we know that means "famous stars superbly directed, in clean motion pictures"

O. S. HATHAWAY, Mgr. Matinees, Daily 2:30

G. C. GILDERSLEEVE, Res. Mgr. Evenings, 7:15 and 9

TONIGHT. JULIETTE DAY, in "The Rainbow Girl"

A delightfully clean and clever love story, well told with a charming little actress in the title role.

TONIGHT. GAIL KANE, in "THE BRIDE'S SILENCE"

A mystery play of a new sort, in which a young wife endures torture to hide family shame.

TONIGHT

Charlie Chaplin in "THE FIREMAN"

SATURDAY. EARL WILLIAMS, in "THE SOUL MASTER"

The drama of a man's soul, reborn in the afterglow of shattered faith.

ALSO L KO COMEDY

SATURDAY GLADYS BROCKWELL, in "THE SOUL OF SATAN"

A vivid Portrayal of a Woman's Temptation.

ALSO—PATHE CARTOON.

AUDITORIUM

TONIGHT 10c War Tax 1c

HAD TO FIGHT DUEL OR WED

Young Man Surprised to Receive Challenge, But More Surprised to Find Fee a Woman

William Kenrick, a Berkshire gentleman of a hundred years ago, left his property, which was considerable, to an only daughter. This young lady had a mind of her own and, finding none of her suitors to her liking, simply determined to wait until the right gentleman should come along.

It so happened that one day she attended a wedding at Reading, an exchange relates, where she met a young gentleman named Benjamin Child. He was a poor attorney. With this handsome young man the younger lady fell violently in love, but still she was cautious. She reasoned with herself for several days, trying to shake herself free of the sudden passion, but all in vain. Then, feeling that something must be done, but unable, from confusion of mind, to devise a proper course, she took the extraordinary step of sending the young man a letter demanding satisfaction for alleged injuries. She appointed a time and place for the hostile meeting. Mr. Child was much surprised, and quite at a loss to conceive who the challenger could be. By the advice of a friend, he decided to go to the dueling place. Here he was met by the young woman, who, much to his surprise, told him he would have to fight her or marry her. He naturally chose the latter, and, as the saying goes, they lived happily ever afterward.

Fire at Libertyville.

Frank Decker and his family were nearly burned to death Monday, when in the night while all were asleep the house near Libertyville caught fire. The family escaped in their night clothes, and were unable to save anything. The house was burned to the ground. The cause of the fire is unknown.

GERMANS HAVE WAR MUSEUM

Valuable Works of Ancient Art Saved When French Buildings Were Destroyed by Raiders.

Peronne, Bapaume, Lens, St. Quentin and other French towns in the path of the war, were noted for their many works of ancient art, and many of the most valued art treasures of France were in those cities. Wonder has been expressed as to what has become of these, and the question is answered in a magazine published in Germany, a stray copy of which has somehow reached American hands.

Most of the art objects could never be replaced, especially those in St. Quentin, where some of the most beautiful buildings were destroyed. But it seems that the Germans decided to save these art treasures and a long account is given in the magazine of the efforts made, even under fire, to pack and carry away a famous collection of pastels, numerous paintings of value and the wonderful painted glass of the Gothic cathedral. The question of housing these treasures was solved by taking them to Maubeuge and there tearing down buildings and from the material erecting a museum in which the articles were put on display.

There is a description of many of the historic productions and a general sense of satisfaction expressed that German culture had added them to the esthetic life of Germany, where, it was planned, they would eventually be taken. The complacent announcement is made that the museum is opened both to the military and the French public, "but it is principally designed for the recreation of the army, so that after hard days of toil they might find here an opportunity to refresh themselves. It is a museum that has been saved from the smoke and the ruins of the catastrophe. War and culture, which try to avoid each other, meet here," it is said, "and they have been brought together by the artistic instincts of German barbarians."

This reference to barbarians is, of course, "writ sarcastic," but it is to be noticed that the innumerable charges and proofs of barbarity are not met. Art products may be destroyed, but the proofs of barbaric deeds will stand.—Indianapolis Star.

Attention to Road Drag.

If we would pay more attention to the road drag, we would have better roads.

Powder for Cabbage Worms.

For cabbage worms: Mix one part of fresh Persian insect powder with four parts of air-slaked lime, and dust it on the plants at regular intervals.

Don't Pay to Scrimp.

It doesn't pay to go to the expense of cows, stables, land, utensils, etc., for dairy work, then scrimp the cows.

WANT "ADS" WORTH IT THE SMALL COST OF CENT-A-WORD

OVERCOATS

AND

MACKINAWS

S. COHEN'S SONS

RED MEN TO HAVE A SERVICE FLAG

In Honor of Member of the Lodge Who is Doing His Bit at Camp Dix — Flag Will be Unfurled Next Thursday Night.

Minnewaska Tribe, No 130, Improved Order Red Men, held a regular meeting Thursday evening at its lodge rooms, Meister Hall, 635 Broadway.

Considerable business was transacted, including the arranging for the purchase of a service flag, in honor of Fred Hoffman, a member of the lodge Mr. Hoffman is stationed at Camp Dix.

The service flag will be dedicated next Thursday evening with appropriate ceremonies. Guernsey Burger of the Rose, Gorman, Rose Company was appointed a committee of one to arrange for the purchase and dedication of the flag.

An Informal Social.

At the meeting Thursday evening after the regular lodge business of the evening had been transacted an informal social time was enjoyed. Dominoes and checkers were played. "Hot dogs," coffee, and "smokes" were also on the bill of fare.

In the card contest the winners were Albert Lewis, Abram Rappleyea and Marvin Styles.

Ira Bush and Andrew Benton were the winners in the domino contest.

A Spectacled Dog.

A short time ago, an article was widely published about a valuable hunting dog which had been fitted with eyeglasses for astigmatism. Probably most people who read it, laughed and thought it a fake.

The modern science of fitting eyeglasses, however, makes it possible to fit a dog, or any other dumb animal, with a lens which will correct its eyesight. Up-to-date methods have brought about the invention of instruments by which the error of the human eye can be accurately measured, and lenses to correct the error prescribed without asking the patient a single question. The "silent method" is very rarely used exclusively, however, except in the case of the foreigner, or our friend the dog, when no interchange of thought can be effected and the examiner must rely entirely upon the findings of his instruments.—Wellsworth Magazine.

The Thin People.

Overeating is a common cause of emaciation, paradoxical as this statement may seem. Many of our thinnest neighbors are the biggest eaters of the community, Physical Culture Magazine says. It is an old-fashioned saying that these people "eat so much that it makes them thin to carry it around." In any case, it is not a question of the amount of food one swallows, but a question of how much is digested and assimilated. Many persons will gain in weight upon discontinuing the three-meal plan and adopting the plan of two meals per day. The stomach is then no longer overburdened or overworked, and the digestion is so much more perfect and the health so improved that a gain in weight results naturally.

Men! Get Your Winter Supply Now!

Our Men's Department is complete, as usual. Some things were hard to get, but we have them. Better get your winter's supply now.

Men's Sweaters
with collar or V-neck style, all colors
$1.00 to $6.97

The Quality First Store
ROSE-GORMAN-ROSE, INC
FORMERLY CARLSON

Men's Flannel Shirts
gray and brown
75c, $1, $1.25 and $1.50

COLD WEATHER NEEDS FOR MEN

Men's Outing Flannel Pajamas
Made of heavy weight Outing Flannel, all sizes..... **$1.25**

Root's Wool Underwear
The natural wool Shirts and Drawers..... **$1.25 to $2.00**

Men's Fleeced Lined and Ribbed Underwear
Shirts and Drawers any size **75c**

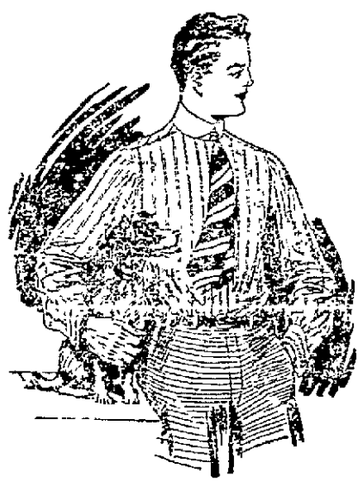

MUNSING UNION SUITS FOR MEN

Try the drop seat kind. They fit so snug.

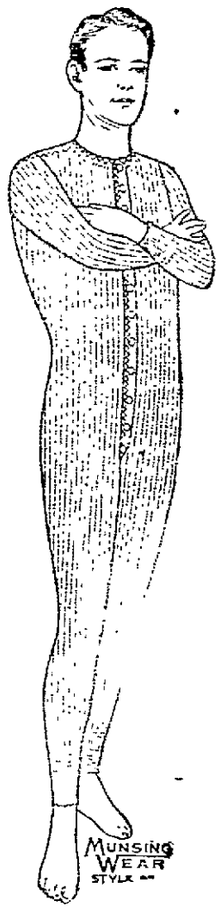

MUNSING UNION SUITS FOR MEN
$1.50, $2.50 $3.00, $4.00

MEN'S SHIRT SPECIAL

Men's Negligee Shirts, made of fast color percale. Regular $1.50 grade, all sizes.

SATURDAY ONLY

$1.10

MEN'S SHIRT SPECIAL

Men's Negligee Shirts made of a fine quality, fast color madras, regular $1.00 grade, all sizes,

SATURDAY ONLY

85c

ROSE'S 73 Franklin Street

"Where Quality Counts"

SPECIALS FOR SATURDAY

Hendrick Hudson or Gold Mine Flour, 24½ lb. sack - - - - $1.65
Ceresota or Granite, 24½ lb. sack - $1.75
Fancy Virginia Sweet Potatoes, peck, 43c
Selected Eggs, every one recandled and guaranteed, doz. - - - - 45c
California Oranges, sweet and juicy 15 for - - - - - - - - - 25c
Grape Fruit, extra fancy quality from Isle of Pines, 4 for - - - - - 25c
Davis's Baking Powder, 1 lb. can - 15c
Succotash, Lima Beans, Red Kidney Beans or Wax Beans, can - - 14c

CANNED CORN.
Fancy Quality, Maine Style, can..15c

CANNED PEAS.
Colonial Brand, Extra Fancy Quality, Quantity Limited, can ... 15c

COFFEE AND TEAS.
Nu-Brand Coffee, lb. 20c
Nu-Brand Teas, lb. 39c

BUCKWHEAT FLOUR
New Buckwheat Flour, lb. 7½c
Aunt Jemina, Hecker's Flap-Jack, Colonial, Gold Medal, etc., etc., pkg. 12½c

MACARONI, SPAGHETTI, ETC.
Mueller's or Skinner's Macaroni, Spaghetti, Elbows, Noodles, Vermicelli or Alphabets, pkg 10c

CONDENSED MILK.
Star, Magnolia, Clover, can 16c
Borden's Peerless or Gold Cross, 2 cans 25c

DRIED FRUITS
New Figs, pkg. 10c
Sun Maid Raisins, pkg. 12½c
California Prunes, lb. 15c
Evaporated Peaches, lb. 12½c
California Apricots, lb. 22c
Citron Peel, lb. 30c
Lemon or Orange Peel, lb 24c

FLAVORING EXTRACTS.
Rose's Brand, Absolutely Pure Vanilla or Lemon Extract, reg 25c size 15c
Royal Brand Sph. Vanilla or Lemon, bot. 10c

CEREALS.
Mother's or Quaker Oats, pkg .. 10c
Force, pkg 10c
Quaker Hominy, pkg 10c
Puffed Rice, 2 pkgs. 25c
Puffed Wheat, 2 pkgs. 25c
Kalston Breakfast Food, pkg. .. 20c

RED MARROW BEANS.
Extra Fancy Quality Good Cookers, lb 13c
Yellow Split Peas, 2 lbs. 25c
Best Rice, lb. 10c
Pearl Barley, lb. 9c

TUNA FISH
Regent Brand Extra Fancy Quality, can 20-30c

SYRUP AND MOLASSES.
Pure Maple Syrup, 1 gal. can..$1.50
Penino Syrup pure refined sugar syrup, reg. 15c size 13c
Karo Syrup can 14c
Colonial Pancake Syrup, bot .. 25c
Pure N. O. Molasses, 2 cans 25c
Mapleine, 2 ozs. 20-35c

QUALITY MEATS.
Rib Roast, lb 24-26c
Pot Roast, lb 22-24-26-28c
Stew Beef, lb 18c
Chuck Steak, lb 24c
Sirloin Steak, lb 26c
Porterhouse Steak, lb 28c

HOME DRESSED PORK
Leg of Pork, whole, lb 30c
Roast Pork, rind on, lb 32-34c
Pork Chops, rind on, lb 32-34c
Stew Pork, lb 32c
Fresh Shoulders, lb 27c
Home Made Headcheese, lb 25c
Home Made Sausage, lb 31c

PLENTY HOME DRESSED VEAL.

SPRING LAMB.
Legs of Lamb, lb 32c
Roast Lamb, lb 30c
Stew Lamb, lb 24c
Home Dressed Chickens, lb ..32-34c

SMOKED MEATS.
Skinback Hams, small, lb . .31c
Thompson Regular Hams, whole, lb 32c
California Hams, lb 26c
Bacon, by strip, lb 42c
Home Made Bologna, lb 24c
Home Made Frankfurters, lb...28c
Boned Chickens, glass jar 80c
Ox Tongue, jar 30c
Sauerkraut, new, qt 12c

BUTTER, EGGS, CHEESE, ETC.
Fresh Table Butter, lb 46c
Fancy Eggs, doz 45c
Cheese fine quality, lb 30c
Phila Cream, Pimento or Snappy Cheese, pkg 12c
Chili Cheese, pkg 10c
"Downey's Delight," lb 34c
Royal Oleo, lb 28c
Peanut Butter, Virginia's Finest, lb 22c
Wesson Oil, can 31c
Crisco, can 27-40-80c

HAWAIIAN PINEAPPLE.
Silver Bar, Extra Fancy Sliced, large No. 2½ can 23c
Rosedale Brand, Sliced, small can.. 12c

MINCE MEAT.
None Such, new just in, pkg 10c

PURE OLIVE OIL.
Pompeian, finest quality, quart can, 80c; pint can 45c

CANNED PUMPKIN.
Wishmore Brand, fancy can ...11c

PEROXIDE OF HYDROGEN.
Full 8 oz bottle 16c

FRUITS AND VEGETABLES

Home Grown Potatoes, Fancy Quality, 60 lb bushel, $1.75, peck 45c
Fancy Cranberries, qt 10c
Baldwin Apples peck 30-35c
Large California Oranges doz ..30c
Fancy Grape Fruit, 4 for 25c
Lemons, doz 30c
Ripe Bananas, doz 25-30c
Pumpkins, flat, lb 2c
Squash, Hubbard or Boston Marrow, lb 3c
Green Peppers, doz 12c
Fresh Celery Hearts, bunch 10c
Home Grown Lettuce, head 8c
Turnips, purple top, 4 qts 15c
Extra Fancy Cauliflower, large heads 25c
Red or Yellow Onions, peck ...50c
Home Grown Beets, 4 qts 15c
Home Grown Carrots, 4 qts 15c
Spanish Onions, lb 7c
Home Grown Spinach.

TO SETTLE FAMILY ARGUMENT

Friendly Wagers Between Husband and Wife Serve to Settle Frequent Dangerous Quarrels.

Here is a plan by which a great many family quarrels have been averted for a certain couple. They used to quarrel all the time.

Before, the wife would say:

"My dear, you'll make a mistake if you do so and so."

And the husband would reply:

"My darling, you are altogether too fussy. I know my business. Kindly let me alone, will you?"

Then would ensue a row of fearful dimensions that sometimes would shake the house, startle the servants and scandalize the neighborhood.

But now they do differently.

When they disagree they do it thus:

"Well, dear, if you think you're right, suppose you back your opinion? If I'm wrong I'll give you half a dozen pairs of gloves."

If she feels pretty confident she backs her opinion with a box of cigars, and the agreement is carefully signed by both and locked up. Then one or the other pays when the decision is reached. The young woman has an income of her own, so the arrangement is a fair one, which it might hardly be were she compelled to take her husband's own money to pay for his cigars.

Gambling is, of course, a wicked thing to do, but it checks wild assertions and smothers, in this case, many a fire that would burn up comfort.—New York Evening Post.

MAY USE KENTUCKY STONE

Product of Blue Grass State Believed as Good and Cheap as Bavarian Article.

It is believed that after the war is over lithographic stone quarried in Kentucky may be put on the market as cheaply as the Bavarian stone which has been the principal source of supply for a long time. Small quantities of the Kentucky stone have been sold already, but the high cost of labor in this country and the difficulty of working the stone have kept it out of serious competition with the foreign product.

The European stone occurs in thin layers, which require little but planing and polishing after being removed from the quarry. The American stone is in beds from three to ten feet thick and must be sawed into thin layers before it is ready for use.

The Bavarian quarries have been worked so long that vast piles of waste have accumulated that must be moved from time to time, thus adding to the cost of production. The American quarries have found a market for the crushed refuse from their quarries, and this by-product helps reduce the cost.

The better grades of lithographic stone bring five to six cents a pound for slabs ten by twelve inches and the poorer grades a cent and a half a pound.

Messinger's Saturday Sale

You, Mrs. Careful Housewife, have probably been impressed, when reading our Friday advertisements, with the fact that our prices are always alluringly moderate, and we wish you to bear in mind one other point of importance—that we are sticklers for quality. You know it's the real value you get for your money that counts. Every article mentioned in the bargain bulletin that follows may be relied upon for wholesomeness and finest quality. We invite the most careful comparisons of price and quality.

SPECIALS FOR SATURDAY ONLY

Home Made Sausage, lb. **30c**
Whole Legs Pork, lb..... **26c**
Beef for Stewing, lb **14c**

PRIME BEEF.
Pot Roast 22-24-30c
Chuck Steak 24c
Beef Roasts 24-26c
Round and Sirloin Steak ...26c

POULTRY.
Home Dressed Roasting Chickens 34c
Home Dressed Fowls 32c

STRICTLY FRESH EGGS.

MIXED SPECIALS.
New Headcheese, lb.....25c
Home Made Frankfurters, lb 28c
Justrite Coffee .....30c lb
All kinds of Canned Goods.
Liver Sausage 20c

HOME DRESSED PORK.
Pork Roasts 28-30c
Pork Chops 28-30c
Legs of Lamb 32c

S. J. MESSINGER 458 BROADWAY Phone 1514 FREE DELIVERY

MOTORISTS, ATTENTION!

Come in and see our complete line of

ROBES, GLOVES, RADIATOR COVERS, ANTI FREEZING SOLUTION

Spotlights, Liberty Bells, Headlight Bulbs (all sizes)

Full Line of Wrenches and Auto Repair Tools

Purchase a set of Tire Saving Jacks for your car if you do not intend to use it for the winter.

Reliable Accessories at Right Prices

DISTRIBUTORS

MILLER TIRES AND TUBES

UNIVERSAL TIRE & RUBBER CO., Inc.

PHONE 410 286 FAIR ST. KINGSTON, N. Y.

Not Out of Date.

Says an old proverb: Some wives can throw more out the back door with a teaspoon than their husbands can bring in with a scoop shovel at the front door.

To Join Metal and Marble.

A cement for making metal and marble adhere consists of 30 parts of plaster of paris, 10 parts iron filings and half a part of sal ammoniac and acetic acid added to make a thin paste, which must be used immediately.

The New High Boot!

HIGH cut Boots for Women will be very popular this season!

There is already a demand for Women's Boots Nine and Ten inches high!

There will be High Cut Boots in Black, Brown and in Colored Kid leathers. Some with Cloth Tops.

Our cut shows a Boot with a Mahogany Brown Calf Vamp and nine inch Wave Top. Welt Sole and Military Heel. A very popular and a very stylish Fall Boot.
$6.00, $6.50 to $7.00.

Same style in Black Gun Kid at $5.00, $5.50 and $6.00.

Our experienced Shoe Service is a strong feature of this store and is well worth the consideration of the Woman that wants a perfect fitting Shoe!

Quite a few these bargains left yet in Women's Regular High Shoes at $1.98, $2.45 and $2.98.

JOHN J. LARKIN

GOOD SHOES DOWNTOWN

MYERS' 107 Cedar Street

QUALITY THE BEST PRICES THE LOWEST

Specials for Saturday

EXTRA SPECIALS ON PORK.
Leg Pork, whole .....28c lb
Pork Roast, loins .....25c lb
Fresh Shoulders.. .. ....25c lb
Home Made Sausage .....30c lb
Pork Chops .. ..25c lb

SMOKED MEATS.
Morris Supreme Ham .....30c lb
Cal. Hams ... .24c lb
Home Made Bologna 25c
Home Made Liver Sausage ..24c
Home Made Frankfurters 25c

PRIME WESTERN BEEF.
Sirloin Steak .....24-26c lb
Pot Roast .....22-24c lb
Prime Beef Roast ....20-22c lb
Stew Beef ... .14-16c lb

VEAL, VEAL.
Veal Roast ... .20c lb
Stew Veal ... .16-18c lb
Veal Chops ... ...22c lb
Leg Veal, whole..... ...22c lb
Fresh Killed Chickens....29c lb
Smoked Liver Sausage.

Free Delivery Phone 931-W

SOCIETY NOTES.

Invitations have been received in this city, from Mr. and Mrs. Frank Smith, for the marriage of their daughter, Miss Hazel Augusta Smith, to John Fulton Lowther, the ceremony to take place in the Reformed Protestant Dutch Church, this city, on Saturday afternoon, November the tenth, at four o'clock.

Osborn-Pelham.

Roland Osborn of Saugerties and Miss Alida S. Pelham of Lawrenceville were married at the Kiskatom Reformed Church, Wednesday.

Conley-Berrian.

Miss Anna Berrian, daughter of Zachariah Berrian, and James Conley, both of New Paltz, were married Wednesday, October 24, by Justice of the Peace W. H. Atkins of New Paltz.

Sage-Pine.

The Queen Esther Circle of the St. James M. E. Church have sent out invitations issued by Mr. and Mrs. George A. Pine for the marriage of their daughter, Miss Marigold, to John Quail Sage, the ceremony to take place at the St. James Church on the evening of November 14th. All friends of the circle, the contracting parties and the public in general are included in the invitation.

Will Be a Guest of Honor.

Many social events will be given in connection with the annual convention of the State Federation of Women's Clubs, which will convene in Albany the week of November 11. The members of the Third Judicial District will give a dinner Tuesday evening, November 13, at the Ten Eyck in Albany. Mrs. William N. Fessenden of this city, chairman of the Third Judicial District, will be one of the guests of honor.

Surprised by Friends.

Miss Nellie Richardson was pleasantly surprised by about twenty of her friends in masquerade costume at her home on Wednesday evening. An enjoyable evening was spent by everyone in playing games and with piano selections. During the evening refreshments were served and the guests departed voting Miss Richardson a most charming hostess. Among those present were Mr. and Mrs Fred Dohle and children; Mr and Mrs. Claude Chamberlain, Mrs. Hattie Chamberlain, Mr. and Mrs. Harry Brodhead, Mrs. Albert Tracey, Mrs. John Boyce and son, Mrs. Margaret Boyce, Miss Jennie Hyman, Miss Catherine Forman, Miss Minnie Williams, Henry Boyce and Ray Boyce.

Howard at Mineola.

John Howard, son of Harry Howard, the well-known local barber, is a member of the aviation corps at Mineola. Mr. Howard was at Mineola Thursday visiting his son.

DIED.

MOWER—In this city, November 1, 1917, Sarah Amelia, wife of the late M. Leonard Mower.

Funeral at residence, No. 147 Clinton avenue, on Saturday at 1 p. m. and at the chapel of the Mountain View Cemetery, Saugerties, at 2:30 p. m. Relatives and friends are invited.

KIRCHNER—In this city, Thursday, Nov. 1st. 1917, Mary Kirchner in her 52nd year.

Funeral Sunday, November 4th, at 2:30 p. m., from the residence of William Raichle, No. 165 Abeel street. Relatives and friends are invited. Interment in Montrepose cemetery.

HEITZMAN—In this city, Wednesday, October 31, 1917, Louisa M., widow of the late Simon Heitzman, aged 74 years.

Relatives and friends are invited to attend the funeral from her late home, No. 93 Hoffman street, Saturday morning at 9 o'clock and 9:30 from St. Peter's Church. Interment in St. Peter's cemetery.

The Christian Mothers Society of St Peter's Church are invited to attend the funeral Saturday morning at 9:30 at the church.

FINANCIAL AND COMMERCIAL

By Telegraph to The Freeman.

New York, Nov. 2.—A stampede of shorts at the opening of the stock market today sent prices up from one to five points in the initial trading. The first sale of U. S. Steel was 20,000 shares at from 98½ to 97 against 93⅞ at the close yesterday. Bethlehem Steel B was up 4¾ points to 80 and General Motors advanced 7⅞ to 93½. Crucible rose 3¾ to 59¾, and Baldwin advanced 2⅝ to 55½. The Marine shares were active, Marine Preferred rising 3⅛ to 100⅞, and the common gained 1½ to 27. Atlantic Gulf advanced 2¼ to 96¼. American Smelting advanced 2¼ to 77½, and Anaconda scored an equal gain to 57⅝. Utah was up over 2 points to 80. The railroad stocks showed vast improvement, Chesapeake and Ohio advancing four points to 47 and Canadian Pacific rose 3½ to 137. Reading gained 2¼ to 69. At the end of the first half hour's trading prices eased off considerably. U. S. Steel sold down to 95⅛ and General Motors declined to 87. Bethlehem B reacted to 77½.

Reactions followed the violent opening advances, on which most of the leading issues lost about half of their initial gains. Later there was a recovery but not to the highest figures. U. S. Steel was dealt in on a fairly large scale and after selling down to 95¼, moved up to 96⅝, and Bethlehem B, after reacting to 77¼, advanced to 78. General Motors continued active and sold down to 87 and then moved up to 89½. Marine Preferred, after reacting to 99, came back one point. Union Pacific was the most active of the railroad issues, declining from 116 to 114⅞. Advances were recorded after the losses in most of the other active issues.

The market closed irregular today. Government bonds unchanged; railway and other bonds heavy.

THE CLOSING QUOTATIONS

Allis-Chalmers	18
American Beet Sugar	72¼
American Car & Foundry	513
American Can	36¼
American Cotton Oil	
American Locomotive	81½
American Smelting & Ref. Co	77¼
American Sugar	100
Anaconda Copper Mining	56½
Atchison, Topeka & Santa Fe	
Baldwin Loco	54⅝
Baltimore & Ohio	51⅛
Bethlehem Steel B 's, pfd	78
Brooklyn Rapid Transit	46½
Canadian Pacific	135½
Central Leather	68
Chesapeake & Ohio	44⅝
Chicago, Mil. & St. Paul	34
Colorado Fuel & Iron	46⅝
Corn Products	26⅞
Crucible Steel	57¼
Distillers' Securities	36½
Erie	15¾
Erie, 1st pfd	23⅞
Goodrich Rubber	37
Great Northern, pfd	94⅜
Great Northern Ore	25
Interborough Con.	5⅛
Inter. Con. pfd	47½
Kansas City Southern	14¾
Lehigh Valley	56½
Maxwell Motor	28
Maxwell Motor, 1st pfd	58
Maxwell Motor, 2d pfd	149⅜
Mexican Petroleum	79
National Lead	45
New York Central	69½
N. Y., N. H. & H.	25½
New York, Ontario & Western	19
Norfolk & Western	108¾
Northern Pacific	89¾
Pennsylvania Railroad	48¾
People's Gas, Chicago	43½
Pittsburgh Coal	12⅝
Pressed Steel Car	53⅛
Railway Steel Sp'g	37⅝
Reading	67½
Rep. Iron & Steel	71¾
Southern Pacific	88
Southern Railway	26⅝
Southern Railway, pfd	57¼
Studebaker	86½
Union Pacific	114⅞
U. S. Steel	96⅛
U. S. Steel, pfd	11⅝
U. S. Rubber	54¼
Utah Copper	75½
Virginia Car. Chem	28
Westinghouse Electric	89¾

ABOUT THE FOLKS.

Charles L. Quackenbush, a former resident, is seriously ill at his home in Watervliet.

Mrs. George DuBois of Greenkill avenue is spending a few days with friends in New York city.

Ralph D. Clearwater, of the New York Telephone Company, is in New York city today on business.

George Whittle of Washington, D. C., on his way to Ashokan, is stopping off at Kingston visiting friends.

John F. McCreery, who has been employed at Lake Mohonk the past season, has returned to his home on Wall street.

Mr. and Mrs. Morton Lown are receiving congratulations over the arrival of a nine pound boy at their home, 371 Albany avenue.

Fred S. Weber and daughter, Marie, and Mr. Weber's mother, Mrs. Theresa S. Weber, have gone to Stoneham, Mass., Mr. Weber's home.

Thomas J. Smith, formerly manager of the United Cigar store on Wall street, this city, and now in the company's store at Poughkeepsie, was in town Thursday.

Charles Ford, clerk in one of the downtown Economy stores of the Union Pacific Tea Company, is in Walden opening one of the company's new stores in that place.

Miss Rose L. Goldrick of Goldrick's Landing, who underwent an operation for appendicitis at the Benedictine Sanitarum performed by Dr. O'Meara, has recovered and returned to her home.

E. F. Kuehn has discontinued his music store at 3½ Main street and will devote his entire attention to music. Mr. Kuehn will have his studio at his home, 221 Tremper avenue, with his duties as organist of the Wurts Street Baptist Church, Temple Emanuel and his teaching. His friends wish him every success.

ODDS AND ENDS.

Trinity M. E. Church will hold a chicken pie dinner Wednesday, November 7, from 11:30 a. m. to 2 p. m.

The draperies and hangings for the beautiful new home of Mrs. J. W. Boyle, Barclay Heights, Saugerties, were designed and arranged by Ralph Gregory of Gregory & Company.

The Boy Scouts of Troop No. 1 will meet at the Y. M. C. A. this evening at 7.30. Monthly dues will be collected and important business discussed. Certificates will be given to the registered boys.

All are invited to come tomorrow afternoon to the Schermerhorn tailor shop, 268 Fair street, to drink a cup of tea and help make the sale of the Henrietta Wynkoop Guild a success There will be cake and candy, all home made; also household articles Anyone wishing a special cake or candy can notify Mrs Robin Stelle of Clinton avenue, 'phone 764-M, and the order will be filled.

LOCAL DEATH RECORD.

Recent Deaths and Funerals of Persons in This Vicinity.

Mrs. Viola Jensen died at the Benedictine Sanitarium Wednesday. The remains were taken to Phoenicia today for funeral and interment.

Ella LeFevre, youngest daughter of Mr. and Mrs. Johannes LeFevre, deceased, of Climax, Michigan, died at her home there October 13. Her father was a brother of the late DuBois LeFevre of Gardiner.

Miss Mary Kirchner, daughter of the late Lawrence Kirchner, died Thursday evening at No. 11 Staples street, in her 52nd year. The funeral will be held from the residence of her sister, Mrs. William Raichle, No. 165 Abeel street, Sunday afternoon at 2:30 o'clock with interment in Montrepose cemetery.

Hudson Boats to House Men.

Charles W. Morse of New York Thursday came to the front in Washington with a suggestion that may go far toward solving one of the most difficult problems blocking the big shipbuilding program. He advised Chairman Hurley of the shipping board that he had eight big river steamboats that can be used to alleviate housing conditions in shipyards. Each boat will shelter about 700 men he said giving them eating, sleeping and general living quarters. Mr. Morse is president of the Hudson River Navigation Company.

Getting Ready for Winter.

Wednesday night some of the policemen in Newburgh walked their beat in their winter overcoats. While no formal order was issued Chief Brown gave the cops permission to wear them if they wanted to.

The Tempermental Artist.

The Art World Magazine is willing to admit that the public taste and preferences in art is not to be despised, and it thinks artists should consider those preferences. It says:

"An artist only honors himself when he never loses for one moment the thought of pleasing that great world-public. He should seek forever to captivate it, not merely by pleasing it, but by pleasing it so much that it will be delighted to take off his hat to him, thank the giver of all good things for having created him, and honor itself by nailing his name high up in the temple of fame. Thus he will win a niche in the heart of mankind, which means the immortal love of the race. . . . The truly wise and great artist digs down deep into the heart and soul of man, there to sense if he can what the race is feeling, thinking and longing to have expressed for itself—in the hope of being enraptured by the nobility of the forms in which the artist expresses the things which he finds there."

BIG BUSINESS MEN

Some Who Do a Day's Work Before Breakfast.

Lord Rhondda and Lloyd-George of England, Roosevelt and Rockefeller Among Quick Thinkers.

Lord Rhondda, the food controller, is one of the greatest business men England has ever produced, London Tit-Bits says. His lordship is accustomed to commence his day's work before he rises in the morning. From then until the time when his dressing is completed he is busy with various problems, and upon many occasions he has actually settled important matters in connection with the department at the breakfast table. Thus, when he arrives at his office he has already done what many men would consider a good day's work.

Perhaps no member of the win-the-war government leads a more strenuous existence than its leader, Lloyd-George. Always up before six in the morning, he is busy even at breakfast when he gives his attention to multitudinous affairs of state. Although he invariably spends his week-ends at his charming house in the country, the prime minister is in constant touch with 10 Downing street by telephone. If any important question arises during his sojourn out of town, less than half an hour finds the premier back at No. 10. This wonderful little Welshman frequently makes an "all-night sitting" in order to solve some problem of momentous importance that has "cropped up."

Our foreign minister, Arthur Balfour, is another expert at time saving. He gets through a large amount of correspondence every day during meals, dictating letters to his secretary between the courses. Although he is seldom seen in the house of commons nowadays, it was invariably his practice before the war to compose his speeches while listening to the debates.

Ex-President Roosevelt is another celebrity who has reduced time saving to a fine art. He constantly takes a paper and pencil out with him when he is riding on horseback, and at such times decides upon his reply to a difficult question or outlines an article for the press.

J. D. Rockefeller believes in an economy of words. When he has an important piece of business to negotiate, he thinks out beforehand what is the simplest and quickest way of getting it through. Another man who had once to negotiate an important oil deal with him, one involving the transfers of hundreds of thousands of pounds, spent weeks in preparing for the final momentous interview.

Mr. Rockefeller walked into the room where he was sitting with his piles of papers. "How much?" he asked. The man named a figure, though almost surprised into dumbness by the bluntness of the question. "Right," said the millionaire, and left the room, thereupon handing over the other party to some of his subordinates for the completion of details, while he himself gave his attention to other matters. It is part of his system of saving time that his mind and attention shall only be occupied with the settlement of principles, and that thereafter the arrangement of details shall always be taken in hand by his numerous assistants, who are quite competent for the purpose.

Tea Shipments Increase.

Apparently the American people are becoming a nation of tea drinkers. Shipments of the tea herb to the United States are far ahead of previous years. The Shizuka Maru of the Nippon Steamship company arrived at Seattle from Yokahama recently with 21,998 packages of tea, each package averaging 85 pounds, says East and West. The cargo is 3,215 packages larger than the shipment from Yokohama by the Tamba Maru, which established a previous season's record. In addition, the Shizuka brought 2,000 packages of raw silk, 2,575 cases of rubber, 2,215 rolls of matting, 598 cases of toys, 897 cases of porcelain, 3,225 cases of manufactured cotton and silk goods and 5,233 sacks of peanuts.

Glass-Bottom Sea Boats.

After refusing to accept a $4,000,000 shrapnel order at the beginning of the European conflict from the British government because of humanitarian reasons, Charles R. Bryson, president of the Electric Steel company, has placed his patriotism above his conscientious beliefs and is now aiding Uncle Sam in seeking a solution for the German submarine menace, says a Pittsburgh correspondent of the New York Commercial.

He has submitted plans to the government of his "glass-bottom" patrol boats, which, he declares, can be used as a means to rid the sea of the U-boats, mines and other unseen perils to navigation.

Conserving Leather.

Leather is one of the materials which must be used economically in order that the army may have shoes, harness, saddles and puttees. The department of agriculture explains that the civilian can conserve leather by making his shoes last as long as possible. Greasing them when the leather gets hard and dry; wearing heel plates or otherwise preventing run-over heels, which ruin the shape of a shoe, and having them half-soled when practicable, will cut the family shoe bill, and help the government keep the soldiers properly shod.

Workmen Killed By Train.

Dominic Pizzata and Dominic Spezzete, section hands of the New York Central, were instantly killed when struck by a westbound train near the Phoenix Horseshoe plant in Poughkeepsie Thursday morning.

Carl Millinery Department

High Class Millinery With High Prices Left Out on Sale Saturday

Prices have not been allowed in our big MILLINERY DEPARTMENT. This sale forcibly demonstrates the fact that we sell millinery at unequalled savings.

EVERY STYLE KNOWN TO BE NEW IN TRIMMED HATS

Saturday's assortment includes Gold and Silver Lace Hats, Fur Trimmed Hats, Feather Brim Hats, Close Fitting Hats, Broad Picturesque Sailors and other styles in black and all colors.

$2.97, $3.97, $4.97, $5.97

Hatters' Plush Hats
$1.97, $2.97 to $4.97
Brilliant finish Trimmed with band and bow of grograin ribbon, gold and silver bandings and ornaments.

Children's Hats and Tams
59c, 97c to $2.97
Velvet and Plush Tams, Silk Velvet Dress Hats, daintly trimmed in ribbon and fur. White Velvet and Corduroy Dress Hats for the little tots.

Untrimmed Shapes
Silk Velvet
$1.97
Sailors, close-fitting hats and mushrooms. Some with colored facings.

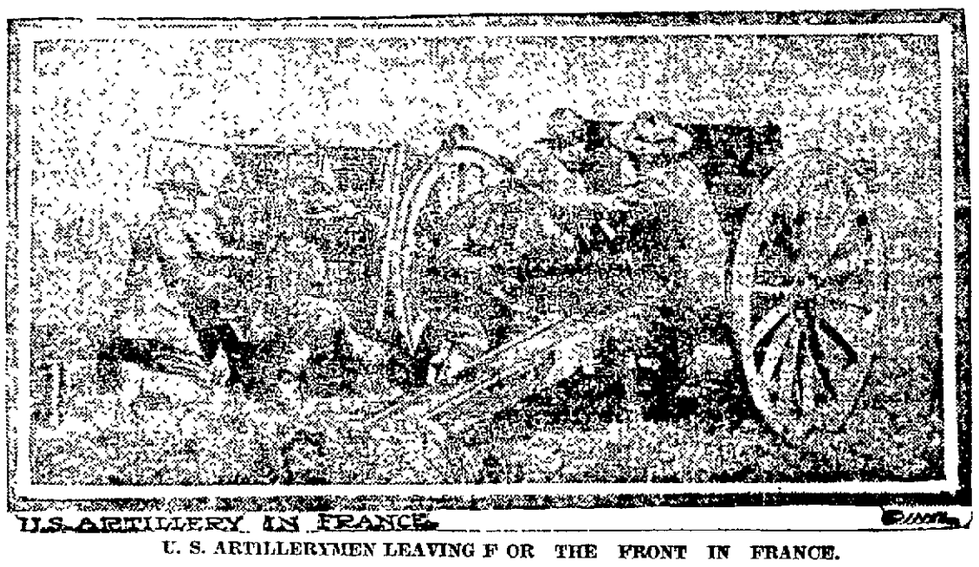

U. S. ARTILLERYMEN LEAVING FOR THE FRONT IN FRANCE.

Some of General Pershing's field artillery leaving a French village for the front. American artillery was recently in action against the enemy for the first time.

SPANISH ROYAL CHILDREN LIKE SURF BATHING.

An interesting photograph of the children of King Alfonso and Queen Victoria of Spain. The Prince d'Asturias (center) and Princess Beatrice, Prince Juan and Prince Christine appear to be having a great time as the surf wave rolls in on the beach at Santander, where the royal family was staying when the picture was made Prince Juan, standing in the water, appears to be a "regular boy" despite his many titles and ancestry.

HELP WANTED

By CATHERINE CRANMER.

"But, Aunt Jane, if I marry, it means that I'll have to give up my anthropological hobby."

"And if you don't marry it means that you'll become the worst of all bores—an unattached old man with a tiresome hobby." Mrs. Antes snapped her knitting needles impatiently. "Why, John, even at forty you are becoming dangerously set in your ways."

"You're merciless, auntie; I'm actually afraid to go with you to your Maysville cottage, lest you handcuff me to some village queen and march me off to the justice of the peace."

"And it might be well for you if I did, too. However, the thing I have already done is to have your trunk of fishing tackle and togs expressed in advance with my household boxes. That leaves only our steamer trunks and hand luggage to bother with when we go."

"Thank you; it's really because you're such an efficiency expert in all you undertake that I shiver when you try to induce me to marry."

Maysville was always enlivened by the coming of Mrs. Antes to her summer home in its shady suburbs. Her coming always meant one or more morning porch parties for matrons and at least one garden party for Maysville maidens. And when these maidens learned of the presence in her home of her bachelor nephew, they made due note of the possibilities thereby involved, and made so many friendly overtures that the nephew took to the river bank daily, whether he wanted to fish or to read anthropological lore.

"The persistent cordiality of Maysville leaves us scarcely a quiet evening alone," said John one evening, following the departure of two overdressed girls and their ambitious mother.

"I confess that it is preferable sometimes to have one's house all to one's self," said Mrs. Antes.

The next morning John went off early for a day's fishing, but he was annoyed to find his favorite haunt under a big elm occupied. He had spent so many mornings there that he had come to regard the mossy seat on the rocks as his personal property, but here was an intruder, and, worse luck, a girl. He stopped only a few feet from her, but she did not turn her head the slightest bit. The truth was she had a fascinating nibble at her hook, but John didn't notice that. With a quick movement the girl leaned slightly forward, gave her bamboo pole a whirl and landed a four-pound black bass directly at John's feet.

"Bravo!" called John, promptly, all annoyance at the intrusion having been replaced by admiration for the intruder.

"Not a bad beginning, is it?" The smiling response came in a voice of natural sweetness.

In disposing of the floundering fish, John and the girl fell into easy conversation which they afterward continued desultorily and in low tones as they sat side by side with their lines thrown far into the stream.

"The quiet beauty here only emphasizes one's conception of the chaos in France," said John, after rather a long silence.

"Yes, and makes me question my right to stay here even for an hour when I might be helping somewhere." There was a yearning emphasis on the word "helping."

"As I've sat here day after day," said John, haltingly, "I've thought out a plan of what I hope to do. Wonder if you'd tell me what you think of it?"

"Oh, do tell me about it! I'm so glad you're going to do something."

So he told her of his plan to open his mother's old colonial country house, which for the ten years since her death had been unoccupied, and make it a home for as many war orphans as it would hold. Then they discussed it with enthusiasm until she had to go to keep a luncheon engagement. Only as she disappeared did John realize that he had no assurance of meeting her again, and he was so unhappy over the possibility and went slowly back to his aunt's home, entering the grounds by way of the orchard, and the house by way of a side porch.

"Come here, you tramp!" called Mrs. Antes from the dining room. "I shall present you to my guest just as you are."

And John, obeying her summons, was in the dining room doorway before he dreamed that the guest was this charming companion of an hour before and that her name was Grace Morton.

"My nephew, Mr. Wells, Miss Morton," said Mrs. Antes, and was a little puzzled that both of them blushed so noticeably. "Hurry into presentable clothes, John, and have luncheon with us. You must tell Miss Morton all about your plans for the orphans' home, and, as she is just home from completing a kindergarten course, I'm sure she can give you many suggestions."

"Nothing would please me so much as to have Miss Morton's help in working out my plans," said John in a tone sincerely serious.

But Mrs. Antes remained curious about their mutual and very evident embarrassment until the following week, when they confessed its cause and announced their engagement.

(Copyright, 1917, by the McClure Newspaper Syndicate.)

In Danger.

"Now they say women are to wear trousers."

"Aha! I thought I noticed my wife viewing my best pants with a speculative eye."

SHADER'S SATURDAY SALE

SATURDAY GROCERY SPECIALS

Best Creamery Butter, lb..... **50c**
Fancy Process Butter, lb.... **47c** 5 lbs. $2.30
Fancy Sweet Potatoes peck **45c**

24½ lb. bag Granite Flour. $1.75
24½ lb. bag Gold Mine Flour, ... $1.65
Compound, lb. 24c
Pure Lard, lb. 30c
Sweet Clover, Magnolia and Star Condensed Milk, can 10c
Magic Yeast, pkg. 4c
Davis's Baking Powder, lb. .. 17c
Loose Cocoa, lb. 18c
Dill Pickles, doz. 15c
Lennox Soap, cake 5½c
Kirkman's Borax Soap, cake. 6½c
Babbitt's, Star and Fel's Naphtha Soap, cake 6c
Try Our Special Coffee, lb.... 20c
Try Our Fancy Tea, lb. 35c
Extra Fancy Fresh Eggs, doz.. 50c

SATURDAY MEAT SPECIALS

Prime Rib Roast Beef, lb 24c
Legs Dutchess Co. Pork, Whole, lb .. **30c**
Legs of Spring Lamb, lb **32c**

Fancy Chuck Pot Roast Beef, lb. 24c
Chuck Steak, lb. 24c
Fresh Cut Hamburg Steak, lb.. 26c
Top Round Steak, lb. 32c
Best Cut Sirloin Steak, lb. .. 34c
Extra Fancy Pot Roast, lb.. 30-32c
Pork to Roast, lb. 30-32c
Pork Chops, lb. 30-32c
Home Made Pork Sausage. Best in City, lb. 32c
Veal to Roast, lb. 24c
Stew Veal, lb. 18-20c
Veal Chops, large, lb. 26c
Lamb Chops, large, lb. 32c
Stew Lamb, lb. 22c
Thompson's Regular Hams, lb. 32c
Cal. Hams, lb. 25c

V. SHADER, Grocer AND Butcher
Public Market
44 E. Strand Rondout, New York

ONE-TIME PIRATES

Esthonian Outrages Enkindled Wrath of Danish Kings.

Records Show They Were Regarded as a Daring, Predatory People of the Baltic.

The Esthonians, who constitute four-fifths of the population of the Russian Baltic province of Esthonia, which lies between Riga and Petrograd, are the subject of a bulletin issued by the National Geographic society from its Washington headquarters:

"Like the Finns, to whom they are closely related, the Esthonians or Esths, a race numbering 1,000,000 people, more than 400,000 of whom reside in Esthonia, retain many characteristics which bespeak their Mongolian origin. They are long-armed and short-legged, have broad face and low brows, are usually beardless and have oblique eyes.

"The first record of the Esths in Europe reveals them as a daring, predatory people of the Baltic whose piratic outrages enkindled the wrath of Danish kings as early as the twelfth century. In 1194 and 1196 Canute VI sent a strong expedition against them and forced a number of the lawless bands to accept Christianity and allow themselves to be baptized. Hardly had the warlike proselyters left the Esthonian shores, however, than the inhabitants reverted to barbarism and their heathen practices. A quarter of a century later Waldemar II was more successful. He subjugated the northern portion of the land and brought the inhabitants under submission to the Danish crown. It was never a willing submission, however, and for more than 100 years the inhabitants gave their conquerors endless trouble until 1343 Waldemar IV decided that they were 'not worth the bother,' so he sold his interest in the rebels and in their land to the Knights of the Sword, who were gradually spreading their net of power northward from Teutonic lands.

"For more than 500 years thereafter the lot of the Esthonians was virtually that of serfdom under their German landowners.

"In the sixteenth century both the Esths and the fortified towns of Esthonia placed themselves under the protection of the Swedish crown, but they were forced to acknowledge a new master after Peter the Great's successful wars against Charles XII.

"For the last thirty years the Russian imperial government has been making systematic efforts to abolish the Esthonian language, to which the people have clung tenaciously. Harsh regulations as to the use of the language in the schools have not served to wean the people from their language, however. One characteristic which has served to preserve the Esth language through the centuries has been the people's love for poetry, and they have rare natural gift for versification.

"The Orthodox Greek church of Russia also has conducted an active program in Esthonia, but according to the latest religious census 96 per cent of the inhabitants are still Lutherans."

First Aid to Marriage.

Of what use is a diamond, anyway? Conservationists who are for cutting out all extravagance during the war are asking the question, says the Kansas City Star.

The answer, based upon statistics furnished by jewelers, seems to be that the diamond is most valuable as an aid to marriage. It is said that the trade in diamonds goes up or down in ratio with increasing or decreasing numbers of marriages. This is because the diamond is used so much as the setting in engagement rings.

Last year the United States imported $31,000,000 worth of diamonds an increase of 70 per cent over 1915 and 110 per cent over 1914.

Looking into this startling growth of the diamond trade it was discovered that, according to leading importers, "every girl expects a real diamond in pledge of plighted troth these days, and the growth of that custom, coupled with good times and an increase in the number of marriages, accounts for it."

Suggests a Hilarious Finish.

Most hilarious and mirthful would be the ending of the war under the scheme of a Henniker (N. H.) humanitarian. He would have all the Germans, the kaiser included, laugh themselves to death, says the Boston Journal.

Briefly, the scheme is to spill a new kind of laughing gas, which the writer says he has invented, all over the German forces. The gas, according to the plan, can be carried over the German trenches in airplanes and dropped.

CAPT. BLACK OF YALE.

BLACK CAPTAINS GREATEST TEAM IN FOOTBALL ANNALS.

New Haven, Nov. 2.—"Cupid" Black, captain of Newport Naval Training Station eleven, and Captain Whitehead of the Maine Heavy Artillery team today conferred with Walter Camp regarding their game in the Navy Bowl Saturday. As director of athletics for all the naval stations in the country, Camp has been arranging the match.

It was decided to start play at 2:30. There will be a military parade from the railroad station to the bowl upon the arrival of the military contingents about 1 o'clock and the Yale army and navy units will parade with the visitors.

The result is expected to prove one of the most brilliant military spectacles of the year in the east, and the composition of the elevens assures one of the highest quality of football games. Black's team ranks close to an All-American playing strength. No stronger eleven was ever gathered for an actual match, it is believed. His line-up was filled with Director Camp as follows:

Left end, Elwood, formerly of Notre Dame, left tackle, Parsley, Michigan; left guard, Captain Black; center, Callahan, Yale; right guard, Schlacte, Syracuse; right tackle, Dunn, Michigan; Green, right end, Dartmouth; quarterback, Hite, Kentucky University; left halfback, Barrett, Cornell; right halfback, Gerrish, Dartmouth, fullback, Gardner, Nebraska.

Black, Schlacte, Hite, Barrett and Gardner are new men in their positions.

Maine artillery team possesses fewer stars but it is regarded an exceptionally strong combination, including in its ranks several former college stars, as Mitchell, left end; Johnson, University of Maine, left tackle; Duran, left guard; O'Toole, center, Curran, right guard; Tudor Gardner, Harvard, right tackle; Stoner, Dartmouth, right end, Purinton, University of Maine, quarterback; Frazer, Colby, left halfback; Lerkamasier, right halfback, Foster, Maine, fullback.

A feature of the parade will be the presence of the Maine Regimental Band of 150 pieces.

SMELL IT

our coffee or tea. Isn't it aromatic? Well, it's just as rich and fine flavored to the taste. We are the only dealers in town who sell these blends, and are proud of the fact. The strength will more than compensate for the difference in price—about less coffee or tea to the cup.

E. Hoyt Green's Reliable Store

39 NORTH FRONT STREET

Phone 7480. Free Delivery

ROSE - GORMAN - ROSE, Inc.

FOR A BUSY SATURDAY

AT KINGSTON'S LEADING STORE

Quality First

ROSE-GORMAN-ROSE, INC

FORMERLY CARLS

- - Splendid Values in Popular Needs at Lowest Prices - -

Knit Underwear and Hosiery

Complete Assortmens at the Lowest Prices

LADIES MUNSING WEAR AND FOREST MILLS UNION SUITS $1.50 to $4.50

BOYS UNION SUITS 89c to $2.97

Specials

CHILDREN'S GREY FLEECED VESTS—Only size 22, 39c val. 29c

LADIES FLEECED UNION SUIT—High neck long sleeve, ankle dutch neck, elbow sleeve, ankle low neck, sleeveless, ankle, reg. size $1.25
Extra Size $1.39

CHILDREN'S FLEECED UNION SUITS—Grey and white 79c, 89c
Sizes 2 to 16

CHILDREN'S WHITE AND GREY FLEECED VESTS, VANTS AND DRAWERS—Size 2 to 10 ..... 39c
Size 12 to 16 ..... 49c

SPECIAL PRICES IN GOOD HOSIERY

WOMEN'S NOVELTY SILK HOSE—Black, white and all the two-tone combinations, worth $1.35. .....Special $1.15

WOMEN'S PURE SILK HOSE—Gordon, Phoenix and Onyx makes in black, white and variety of colors, worth 89c Special 83c

WOMEN'S MERCERIZED LISLE HOSE—Double sole, colors grey, taupe, bronze and champaign, worth 50c Special 45c

WOMEN'S FLEECED LINED HOSE—Double sole, black only ..... Special 25c

BOYS RIBBED HOSE—Black only all sizes, worth 25c ..... Special 19c

WOMEN'S BURSON HOSE—Outsize and regular, black and black with white foot, worth 39c ..... Special 31c

MEN'S FIBER SILK HOSE—In black, white, tan, champagn and grey, worth 39c Special 31c

MEN'S COTTON HOSE—Colors black, white, tan, grey and palm beach, worth 19c Special 16c

MEN'S EXTRA HEAVY WOOL HOSE—Mixed grey and dark blue, worth 50c Special 35c

WOMEN'S OUTSIZE COTTON HOSE—Black, white and balbriggan, worth 21c Special 17c

That Wonderful Basement

Basement Specials

ELECTRIC LIGHT BULBS—The lowest prices in the city for guaranteed lamps, 15, 25, 40, 50 watts

Tungsten Lamps..... Special 21c

60 WATT TUNGSTEN LAMPS Special 27c

100 WATT TUNGSTEN LAMPS Special 49c

LUX GAS FILLED BULBS—The kind that makes a beautiful light,
60 Watt Gas Filled Bulbs 45c
75 Watt Gas Filled Blubs..... 49c
100 Watt Gas Filled Bulbs 79c

VAN'S NORUB ..... Special 7c

ZAP, The universal cleanser 4c

GAS MANTELS, Upright and inverted, reg. 10c 7c

DUTCH CLEANSER 7c

Perfection Oil Heaters

It takes the chill off your room Special $4.50

NICKEL PLATED PERFECTION HEATERS $5.50

OTHERS UP TO $7.50

TOILET PAPER 8 rolls 25c

O'CEDAR POLISH MOP, reg. 1.50 Special 79c

WIRE CARPET BEATER, Wooden Handle, reg. 25c 16c

BATH ROOM FIXTURES

FOR SATURDAY ONLY 25 PER CENT OFF REGULAR

GLASS SHELVES, TOWEL BARS, TUMBLER HOLDERS, MIRRORS, SOAP HOLDERS, TOOTH BRUSH HOLDERS, BRASS NICKEL PLATED

Special Prices on Popular Silks

35 IN. ALL SILK TAFFETA—Comes in 5 shades of blue, green, grey, taupe, brown, tan, purple, drab, black, white and a full line of evening shades. ..... The yard$1.50

40 IN. CREPE METEOR—Very heavy, the colors are seal, black, grey wistaria, taupe, white, green, etc. The yard $1.98

40 IN. CHARMEUSE—Of good weight and soft draping quality, comes in navy, Belgian, myrtle, plum grey, taupe, seal, black, etc. The yard $2.19

42 IN. ALL WOOL SERGE—Shrunk and sponged, in navy blue, brown, green, grey, black, etc. Special the yard $2.15

44 IN. ALL WOOL VASSAR SUITING—Comes in purple, seal, golden, wistaria, grey, myrtle, Belgian, navy correct weight for suits, skirts and dresses. ..... The yard $1.39

36 IN. WOOL SERGES—In a full line of fall colors ..... The yard 67c

27 IN. ALL SILK SATIN MESSALINE—In all wanted colors, $1.00. Special for Saturday at 79c

Outing Flannel Garments

The largest stocks in the City at remarkably low prices

LADIES REGULAR AND EXTRA SIZE GOWNS—Well made, full size good materials
Prices 79c, 89c, 97c, $1.25, to $1.69

LADIES REGULAR AND EXTRA SIZE PETTICOATS.
Prices 49c, 69c, 79c

CHILDREN'S OUTING GOWNS—4 to 14 white and colored 69c

CHILDREN'S OUTING UNDERSKIRTS—4 to 14, white and colored
Prices 39c and 49c

UNDERSKIRTS

LADIES GINGHAM UNDERSKIRTS—Specially good value
Prices 59c, 79c, 97c

LADIES BLACK SATEEN AND HEATHERBLOOM PETTICOATS—
Prices 59c, 69c, 79c, 97c to $3.00

LADIES TAFFETA, SATIN AND SILK JERSEY PETTICOATS—
Prices $2.59, $3.00, $3.59, to $7.47

LADIES CORSET COVERS AND CAMISOLES
Prices 25c to $2.00 each

LADIES FLEECE LINED HOUSE WRAPPERS AND DRESSES all sizes ..... Price $1.59

New Shirtwaists For Fall Wear

LADES LINGERIE WAISTS—Regular and extra sizes,
Prices $1.09, 1.59, 1.97, 2.59, 5.00

LADIES JAP SILK AND CREPE DE CHINE WAISTS—All sizes.
Prices $1.97, 2.97, 3.59, 3.97, 5.97

LADIES GEORGETTE WAISTS All colors.....Prices $5.50 to $10.97

LADIES CHAMBRAY GINGHAM and SEERSUCKER HOUSE DRESSES—Regular and extra sizes.
Prices $1.25, 1.59, 1.97, 2.59, 4.47

Toilet Needs at Special Prices

Cuticura Soap, reg. price 25c Saturday 18c

Lyons Tooth Powder, reg. 25c Saturday 18c

Woodburys Facial Powder, reg. 25c Saturday 18c

Woodburys Facial Soap, reg. 25c Saturday 18c

Peroxide of Hydrogen, reg. 10c Saturday 7c

Melba Message Cream, reg. 25c Saturday 18c

Grmons Supertar Soap, reg. 15c Saturday 11c

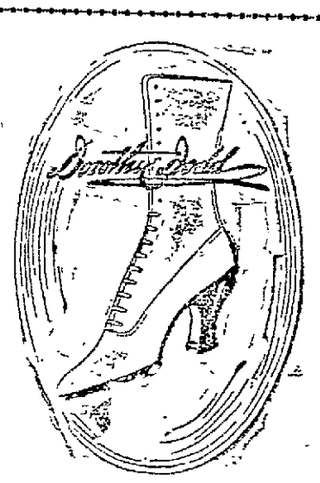

TRY A PAIR

Our shoes are comfortable because they are the most flexible made.

The soles are cut from special leather and are given a special process that makes them soft and pliant.

They bend with every movement of the foot and do not rub or blister.

$4.00 to $9.00

ROSE - GORMAN - ROSE, Inc.

OLD ST. AUGUSTINE

By A. M'GAFFEY.

St. Augustine en fete presents the prettiest picture imaginable, and one need not be surprised to meet a romance at any turn of its quaint old streets. And the cathedral on the plaza, with its ancient Spanish belfry, would seem to be one of the most likely places in the city for a story, or, at least, for the beginning of one. So must have thought the fate that watches over our mundane affairs when on Easter Sunday the bells began to ring out their joyous invitation to the world.

As the orderly crowds thronged into church two young men crossed the Plaza and entered. One was in naval uniform; the other dressed as a tourists' guide, and both were bronzed as if from long sea service.

The services were half over when a lady and a gentleman came in at the great door and passed down the aisle toward the altar. The gentleman was stout and middle aged, the lady in the bloom of twenty years.

As they passed, looking neither to the right nor to the left, one of the young men touched the other on the arm with a glance at the pair. He was answered by a nod, and presently both left the church, slipping out by a side door. In a narrow street running at right angles to the plaza, they hailed a cab, into which he of the uniform stepped, drew the door to and sat down to wait.

The other, sauntering over to the plaza, took his station near the group of palms, in the shade of which two or three carriages were grouped. And soon the old bells boomed and the people streamed out. Among them were the two for whom our amateur detective was lying in wait, and as they entered one of the carriages he managed to get near enough to hear the order to "Fort San Marco."

By three o'clock in the afternoon the fort was crowded with people. Walking through this animated scene, a part of it, and yet foreign to it, were the young lady and the stout gentleman. There was a third person in the party now, a stranger with a distinguished air.

"There's a fine view for you, senor" remarked Mr. Maynall, the stout gentleman.

Don Miguel nodded a smiling assent; he was far too happy for words.

But a cry of rage from Mr. Maynall broke in on his trance. Right under the sea wall, at the foot of the eastern glacis, a four-oared boat, rocked on the incoming tide, and as Marian Maynall caught sight of it, she turned to her father and said, with a sparkle in her eyes: "They are waiting for someone down there! I wonder who it can be."

"Yes, they belong to that gunboat yonder. I suppose some young naval sting out for a coral curse him."

"Father!" exclaimed the girl angrily.

"I mean what I say," rejoined the other. "I hate the whole service because of that impudent jackanapes with whom you have been fancying yourself in love. What have you to say, Miguel?"

"Oh! oh! What is it, senor?" replied Miguel.

"I say we will laugh at a certain person after vespers," answered Mr. Maynall testily.

The Don's response was a scowl.

As the three moved away a tourists' guide stepped out from an embrasure and walked leisurely down the stairway. He wrote something in a memorandum book in his hand, then went into the corridor below and waited. The three came down presently. The guide nimbly opened a door on the right, and before the two gentlemen knew what had happened, they found themselves in a small room with a table in the center. An obsequious salesman took them in hand, while the guide, saying: "I will find a seat for the young lady outside," slipped back into the corridor.

Marian Maynall, divining that something unusual was on the tapis, was standing flushed and trembling when the audacious guide put the paper in her hand on which he had written:

"Lieutenant Westville waits for you at the foot of the eastern glacis. Lose no time."

And Marian Maynall lost no time. She flew out of the dark portal with scant step. A young man in naval uniform met her half way, and clasping hands they ran together down the slope to the boat. They were in it in a trice, but had not gone many lengths from the wall when a couple of gentlemen bounced out upon the esplanade waving their hands and shouting like mad.

Something must be done, however. Don Miguel set off below the fort, where he could hire a boat, and Mr. Maynall, pressing a cab into his service, hurried after, the crowd streaming down the road to see the fun.

It was a fine sight which now greeted the throngs on the pier. Each boat's crew did its best. The situation was intensified when, a moment later, a group appeared on the forward deck, and it became apparent that a marriage ceremony was taking place there. There was a general clapping of hands and loud cries of "bravo!" along the pier as the ceremony ended.

A warning shout of "stand off down there!" from the deck arrested the Don and Mr. Maynall in the frantic endeavors to board the vessel which had already begun to move. And soon a wide lane of blue water lay between the Don and the retreating vessel.

(Copyright, 1917, Western Newspaper Union.)

The Crow Must Be Suppressed.

Now that the world is faced with a serious shortage of food, and that the price of seed corn is soaring beyond bounds, it behooves us all to discriminate sharply between those birds that are insectivorous and therefore the friends of man and his crops, and those that are graminivorous and hence peculiarly inimical to human interests. Among the latter family of corvidae, the crow and his cousins—ravens, rooks, magpies, jackdaws, etc.—are adjudged to stand, despite the fact that their diet is more or less omnivorous.

Their depredations in grain fields at the time of sowing are, in fact, so serious that in France the secretary of agriculture has issued bulletins to the various prefects, recommending the destruction of these birds, and offering information to this end.—Scientific American Supplement.

Do You Want

Help?
Boarders?
To rent rooms?
To let rooms?
To buy or sell?
To exchange?

The Freeman's Cent a Word Column

Is the medium you should patronize.

CLASSIFIED ADVERTISEMENTS

One Cent a Word

Classified advertisements in this department will be inserted at the uniform price of one cent per word for each insertion. No advertisement less than 15 cents. If inserted one inch. Orders may be left at our main office 3-8 Broadway or at our branch office, 280 Wair St. Also at the following places

B. T. DULIN, 580 Broadway.
FRANK MC NALLY, 480 Broadway.
W. O'REILLY, 530 Broadway.
C. STRUBEL, 542 Broadway.

For the convenience of out-of-town advertisers orders will be accepted at the following places

CHARLES W. CARD, Port Ewen, N. Y.
WM. CONNORS, High Falls, N. Y.
WM. HUREN, Rosendale, N. Y.
W. J. GREEN, Woodstock, N. Y.
WM. MCMILLEN, Phoenicia, N. Y.
N. VAN STEENBERG, Saugerties, N. Y.
W. VONDERLUNDEN, Rhinebeck, N. Y.
A. D. WINNE, Ashokan, N. Y.

One Cent Per Word

No Advertisement less Than 15 Cents

FOR SALE

FOR SALE.—Chevrolet car, 1916 model, 5 passenger, in very good condition, also Buick Roadster. A. Vogt's Fireproof Garage, Saugerties, N. Y.

FOR SALE.—Fine young pigs. Brink Bros., Lake Katrine, N. Y.

FOR SALE.—Show case and back counter. H. C. Osterhoudt, 630 Broadway.

FOR SALE.—2-family house, in good condition, near trolley; heater, toilet, gas, tubs; must be seen to be appreciated; $1,700. Address "Bargain," Downtown Freeman.

FOR SALE.—4 bbls. of McIntosh apples at $3.50. Riccobono Bros., 189 Hurley Ave.

FOR SALE—Kitchen ranges, parlor stoves, household furniture. 68 North Front St.

FOR SALE.—Mathushek, Wessell and Saber pianos and players, $100 to $150 below regular price; full value allowed for Liberty Bonds in payment. A. E. Thomas, 23 Crown St.

FOR SALE.—Special offer to quick buyer. 1 Ford touring, 1917, new; 1 Ford coupe, 1916, first class condition; 1 Pullman touring, 1916, first class condition; 1 Franklin touring 6, first class condition. N. R. Lasher, Saugerties, N. Y.

FOR SALE.—The White Tile Lunch, Poughkeepsie, N. Y. Good paying business. For further information write I. Burros, 175 Main St.

FOR SALE.—One 40 horse power tubular boiler, tested to carry 100 pounds steam pressure. Inquire at 112 North Front St., Kingston, N. Y.

FOR SALE.—Two five-passenger touring cars; ready for the road; extra rim and shoe on each one; electric light and starter; will sacrifice rather than store for the winter. Wm. Markle, Spillway, N. Y.

FOR SALE.—Sample case for rear of Ford runabout; good condition. Canfield Supply Company, Strand and Ferry St., Kingston, N. Y.

FOR SALE.—200 2-minute cylinder records 10c each; one coal range. Edward L. Flower, 147 Clinton Ave.

FOR SALE.—Ford touring car. 118 North Front St.

FOR SALE.—Cheap. 'Phone 1622.

FOR SALE.—7-passenger touring car, at a sacrifice; also Ford truck and Paige roadster. Stecker & Youhans.

FOR SALE.—Bait fish; shiners. Inquire Abel's Ferry.

FOR SALE.—Touring car; good condition; cheap. 'Phone 1522.

FOR SALE.—Bait fish. Rear of Turck's mill. Fred Bongtoe.

FOR SALE.—Cottage. 41 Janet St.

FOR SALE.—50 head of work horses. Basch & Shapiro, Chambers St.

FOR SALE.—12,000 ft. of logs. Mrs. Chas. DeWitt, Whiteport.

FOR SALE.—1917 Overland car. Edward Reis, 595 Broadway. 'Phone 254-J.

FOR SALE.—Kroeger pianos, rented for 3 or 4 months; now on sale at a big reduction. W. H. Rider, 304 Wall St.

FOR SALE.—Photo supplies, lens, plates, cameras, printing paper, etc. O'Reilly's, 530 Broadway.

FEMALE HELP WANTED

WANTED.—OPERATORS ON TWO-NEEDLE MACHINE. F. JACOBSON & SONS, SHIRT FACTORY, CORNELL ST. AND SMITH AVE.

WANTED.—A girl or woman to take care of an elderly lady, from 8 o'clock in the morning until 5 o'clock in the evening. 41 Downs St.

WANTED.—Cook, for the country, near Kingston; no washing. Box 606, Uptown P. O., Kingston, N. Y.

WANTED.—Dining room girl. The Kirkland.

WANTED.—Experienced salesladies. Apply at once at The Up-to-Date store, 305 Wall St., Kingston, N. Y.

WANTED.—OPERATORS. EXPERIENCED ON SLEEVE FACING, JOINING AND SLEEVE PIECING; ALSO FINAL EXAMINERS. LEARNERS WILL BE TAKEN. FULLER'S SHIRT FACTORY, PINE GROVE AVE.

GIRLS WANTED IN SEVERAL DEPARTMENTS; GOOD PAY, STEADY WORK. U. S. LACE CURTAIN MILLS.

WANTED.—Woman or girl to help in kitchen. 317 Clinton Ave.

WANTED.—Examiners in laundry department. F. Jacobson & Sons, Shirt Factory.

WANTED.—Operators, as follows: Union button machine. Union special sleever. Union special feller; also girl for wrapping and boxing. Beginners paid while learning. Millen, Aikenhead & Co., Greenkill Ave.

FURNISHED ROOMS

FURNISHED room, single or housekeeping apartment. 'Phone 1217. Apply 179 Wall St., or 60 Cedar St.

TWO furnished rooms, for light housekeeping. 68 Green.

FURNISHED rooms. 247 Clinton Ave.

FURNISHED ROOMS.—137 Hasbrouck.

MISCELLANEOUS

EXPERT piano tuning: $1.50. Marhis, 156 Prospect St. 'Phone 1847-W.

MORAN BUSINESS SCHOOL. Civil service, bookkeeping, stenography, typewriting. Grasp this opportunity for advancement. Day or evening.

WE guarantee our developing and printing work. Bring in your films, plates and bedding. Prompt one day service. O'Reilly's, 530 Broadway.

FURNITURE movers; best in city. Harry P. Carr. 'Phone 1178-J, 3-23.

ORDER your personal engraved Xmas cards now. Samples ready for your inspection. E. Winter's Sons, John St. Open evenings.

ON HIS WAY TO FIGHT MR. RUM

Edward Durfee of Big Indian informed Recorder Lang He Was on His Way Home to Fight His Enemy—Got Drunk on Way.

Edward Durfee of Big Indian, who has been working for some time past at New Paltz, was arrested on Thomas street, near Broadway, Thursday afternoon by Officer Foot who found Edward helplessly drunk. This morning Edward was sober and was arraigned before Recorder Lang.

"You are from Big Indian?" said the court as Edward was arraigned before him.

"Yes your honor," replied Edward "but I have been working in New Paltz, but was on my way home to fight my enemy."

"What do you mean?" asked the court.

"I was on my way home to vote against old Mr. Rum," replied Edward earnestly, "because I have felt the evil effects of my enemy and am going to do my best to knock him out with my vote!"

"It is quite evident that he got the best of you or you would not be here before me," replied the court adding "have you got any money to get home with?"

"I got fifty cents," said Edward.

"Let me see it," requested the court."

Edward hunted around through all his pockets but without success and scratching his head he said "Come to think of it I remember giving it to a man at the West Shore to keep for me, but if you give me a chance I am sure I can raise the necessary fare from some friends to get home with."

As there was no disorderly charge lodged against Edward who was arrested for his own protection the court was lenient and gave him a chance warning Edward however, that if he was arrested again he would face a term in jail.

One Cent Per Word

Advertisements less Than 15 Cents

LOST

LOST.—Ladies' silver-handled umbrella. Please return to 63 Johnston Ave.

LOST.—Small white purse containing keys, fobs with chain and pendant, between Wall St. and Broadway car. Return 156 Bruyn Ave. 'Phone 651-J.

LOST.—Between Dwyer's store and Rondout shipyard, 365 Return to Downtown Freeman. Reward $10.

LOST.—Diamond and platinum pendant earrings. Reward. Mrs. John N. Cordts, Lindsley Ave.

TO LET

TO LET.—6 room flat. 'Phone 1093 W or 1092-J.

TO LET.—Furnished house, well equipped. 329 Washington Ave. 'Phone 647-W.

TO LET.—4 room flat, with hot water heat. Inquire 21 W. Chrystie St.

TO LET.—Flat, 6 rooms, with or without garage. Address A. J. Murphy, Strand.

TO LET.—5 rooms, all improvements, second floor. Apply 91 Foxhill.

TO LET.—2 unfurnished connecting rooms. 87 Green.

TO LET.—5 room flat; St. James St. N. D. J. Murphy.

TO LET.—Six rooms. 192 Tremper Ave.

TO LET.—Cottage; all improvements. J. Mullen.

TO LET.—Lower part private house; four rooms; all improvements. W. Chester St. 'Phone 343.

TO LET.—5 rooms; water and gas. Inquire 27 S. Prospect St.

TO LET.—Apartments, 75 Abeel St., so Hone St.; house, 55 West Union St. and 210 Delaware Ave. Estate of John N. Cordts.

TO LET.—Corner store, Kingston Opera House. Estate of John N. Cordts.

WANTED

WANTED.—Child to board; good home, milk, eggs; board $3.50 week. Rosendale, N. Y., Box 124.

WANTED.—Plain sewing, to do at home. 117 South Manor Ave.

WANTED.—Old false teeth. Don't matter if broken. I pay $2.00 to $15.00 per set. Send by parcel post and receive check by return mail. L. Mazer, 2007 S. Fifth St., Philadelphia, Pa.

WANTED.—Highest prices paid for old and might clothes, at 311 Fair St. 'Phone 1060-W.

WANTED.—Men or women to husk corn. Brink Bros., Lake Katrine, N. Y.

WANTED.—Automobile. Must be in A-1 condition. I. A. Abrahams, 103 Hone St. 'Phone 1265-J.

WANTED.—200 cords of wood; also wood ashes for sale. H. Clearwater, 203 Greenkill Ave.

WANTED—SEWING MACHINE ADJUSTER; EXPERIENCED IN REPAIRING MACHINES; GOOD POSITION FOR THE RIGHT MAN. F. JACOBSON & SONS, SHIRT FACTORY, CORNELL ST. AND SMITH AVE.

WANTED.—To purchase or rent; second hand safe. 'Phone 187.

WANTED.—Farm; 10 acres up; close to Kingston. "A. B." Daily Freeman.

WANTED.—To exchange, a good fireproof safe, 22 inches wide by 26 inches deep by 46 inches high, with combination lock, for a good safe of smaller size. Universal Road Machinery Co.

WANTED.—Your magazine subscriptions; special prices from now until November 10. 'Phone 1509. O'Reilly's, 530 Broadway.

MALE HELP WANTED

WANTED.—Bell boy. Stuyvesant Hotel.

CHIROPODIST. Dr. N. Interrante has moved from 84 Clinton Ave. to 934 Broadway. 'Phone 1095-J.

WANTED.—Boy to deliver groceries. John B. Gleason, 120 Abeel St.

WANTED.—Good, steady man, for dishwasher. Dr. C. O. Sahler Sanitarium.

WANTED.—Boilermakers; steady work; rate $3.50 per day. Apply P. Delany & Company, Newburgh, N. Y.

WANTED.—Position as first class German cook in private family. "C." Uptown Freeman.

Heroine of the Serbian Battlefields

By G. Kay Spencer

One of the bitterest contests chronicled during the great war has for its setting that bleak region surrounding Gornitchevo and Kaymakchalan, in the Serbian campaigns to defend their little country from the Teuton octopus.

In the Serbian ranks were many heroic women who dressed like the men and fought as unselfishly. But we are to tell about a little woman—a Scot—who exiled herself from her native hills of old Scotland to march over hard frozen ground powdered with wind-driven snow on the hills of Serbia.

Her claim to fame would very probably have never been differentiated from that of many another woman trudging in the Serbian ranks had she not been cast by fate into a military hospital maintained by the British on that front.

In the early winter that saw the beginning of the drives which pushed the Bulgaro-Germans back to the mountain known as Hill No. 1212, this little Scotchwoman was carted to the base hospital with her whole right side, from the shoulder to the knee, a mass of torn flesh and shattered bone.

Miss Flora Sands—for that is the name of this intrepid Scotswoman—began working in Serbia as a Red Cross nurse early in the war. Her sympathy became so aroused by the sufferings and heroism of the people that, when the hospital units were broken up during the great retreat of October and November, 1915, she solicited and obtained permission to enlist as a private soldier in the rear guard that protected the retreating army. Before that army reached the Adriatic she had won promotion. Become Sergeant Sands, she stood high in the regard of both officers and men of the crack regiment to which she still belongs. On the Macedonian front she went through the whole of the arduous and successful campaign that began on September 12.

It was in the decisive assaults on the highest crest of Hill No. 1212 that Miss Sands' active career was suddenly cut short. How this happened let her relate in her own words:

"We had been crouching in our shallow pits for hours, waiting impatiently for the order to attack. At seven o'clock in the morning the order came. It was snowing and the snow lay on the ground. I was out of my pit in half a second, and running as fast as my legs would move. I am always the first to leave cover. It is my duty as a non-commissioned officer. But, unfortunately, I am not so nimble as most of my men. So it happens that I am generally among the last to reach an enemy trench. Well, I had nearly reached the brink of the Bulgarian trench in which our men were already at grips with the defenders. I was one of a small group of laggards—perhaps half a dozen—when a well aimed grenade fell in our midst. A couple of men besides myself were in the radius of its explosion and fell wounded, but I seem to have got most of the scatter."

So this Amazon tells her story. Simple it is and self-denying, for a number of her brother officers have stories to tell of the engagement which considerably elaborate upon her terse recital.

In the military hospital of Camp No. 41 she was the only patient of her sex. The camp had accommodation for sixteen hundred sick or wounded, and there is a heavy percentage of women among the Serbian armies.

A few days after her admittance into the hospital a royal aide de camp came to her bedside and, on behalf of the prince regent of Serbia, pinned to her breast, with much ceremonial, the gold and silver cross of Karadjordje—a rare honor that is given only for conspicuous bravery on the field of battle.

DADDY'S EVENING FAIRY TALE

BY MARY GRAHAM BONNER

TRIXIE'S GOOD ACT.

"A gray parrot," said Daddy, "had been given to a little girl named Lucy on her birthday. The parrot was quite taken with her new home and looked about her as if it suited her very well.

"'Hello,' said Lucy.

"'Hello,' said the parrot.

"'I believe I shall name you Trixie,' said Lucy.

"'Hello Trixie,' repeated the parrot.

"'Oh, goodie,' said Lucy, 'you have learned your name right away.'

"And the parrot, cocking her head on one side, said, 'Right away!'

"From Trixie's eyes anyone could have told that she was a very bright bird. The eyes of the bird always show just how much wisdom and intelligence the bird has, and Trixie proved she had a great deal.

"When she was spoken to her eyes looked very bright. They watched the person who was speaking to her, showing she was listening and paying attention.

"If her eyes had wandered all about she would have shown she was stupid. For a bird is something like a person in this way.

"When people are spoken to and pay very little attention but let their eyes gaze on anything at all, then they show they aren't very much interested.

"Now Lucy fed her parrot some very nice seeds and bits of corn. Trixie thought she had fine food and every day after lunch Trixie would have a piece of cake. It was a small piece but it was extremely good!

"Trixie learned to say almost everything after a while. My, what a talker she became. And she wanted to show Lucy how pleased she was with everything, so she chatted pleasantly most of the time.

"When callers would come they would ask if the parrot was ever still. And then Trixie would say, 'Ever still, never still.'

"She always laughed then, and did not mind her chattering. For after they had been there a little while Trixie muttered and said things in

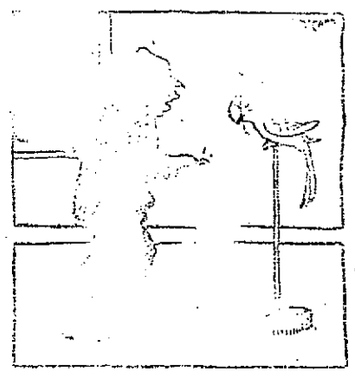

"Will You Keep Quiet?" Asked the Man.

your ear so as not to disturb any one.

"[illegible] and Trixie had [illegible] just as a whisper [illegible] would sleep. [illegible] often she would [illegible] on her perch and doze off with her head drooping down a little on her chest.

"But this night she was sound, sound asleep and her head was hidden [illegible] she was standing at [illegible] and all the quiet [illegible] of the family were asleep when [illegible] to be in our dreams [illegible] pulled her head [illegible] and looked about [illegible]

[illegible] Trixie. The man grumbled to himself. 'He don't answer me,' thought Trixie. 'I must speak again.' And this time she shrieked, 'Hello.'

"'Will you keep quiet?' said the man in a frightened, low voice.

"'No,' answered Trixie, 'never still.' Now Trixie had said this in a very loud voice, and from upstairs Lucy's daddy heard the parrot. 'She never says that except when someone is here,' said Lucy's daddy, and he went downstairs.

"As he reached the room where the parrot was he saw a man hurrying off—hurrying off before he had had a chance to get anything, for he had spent his time since Trixie had spoken covering a large coat over the parrot's cage.

"The window had been left open and a burglar had come in, but Trixie, the parrot, had been the cause of his going out."

Look for the Best.

If you want people to be at their best with you, look for the best in them. The critical, fault-finding attitude is as helpful to graces of character as a blighting frost is to flowers. It is in the sunshine of appreciation that lives blossom into beauty.—Girls Companion.

Turkey Dinner Tonight.

An old fashioned turkey dinner will be served by the ladies of the Hurley Reformed Church at the church this evening. The turkey dinners of Hurley have been famous for years and Kingston epicures always take advantage of the opportunity of enjoying them. A large attendance is expected.

JUST FOR FUN.

Not Caught Napping.

"William," snapped the dear lady viciously, "didn't I hear the clock strike two as you came in?"

"You did, my dear. It started to strike ten, but I stopped it to keep from waking you up."

His Idea of Fighting.

"It's not the money, it's the principle of the thing he's fighting for."

"They all say that."

"I know, but in this case it must be. He has hired a $10,000 lawyer to defend him in a slander suit."

Depends Where You Live.

"The middle head announced:

"If I take two lettuces from money 'ead with [illegible] Clarence, [illegible]?"

"Yes," drawled the bronze [illegible] head, "but I can tell you some [illegible] more certain."

"What's [illegible]

"A [illegible] nine [illegible] from two letters, and now his wife and family are left."

Home Ownership.

"Do you remember the story of David and Goliath?"

"Yes. But I don't encourage my boys to read it. I have trouble enough now to keep them from throwing stones."

Varied Activities.

"I see now why you call your yacht the Flirt."

"Why do you think I call her so?"

"Because I notice she is either kissing the waves or hugging the shore."

What Puzzled Him.

Mr. Easterly—The hanging gardens of Babylon must have been a wonderful sight.

Woolsey West—Yes; I've heard of 'em. And I've often wondered why they provided such elaborate accommodations for lynching parties.

Relative Values.

"You make more fuss about losing a nickel than I'd make about losing a hundred dollars."

"Boss," said the boy, "you've got the wrong idea. The chances are you've got another hundred. But this was my last nickel. 'Tain't what you lose that makes the difference. It's what you've got left."

His Guess.

"What beautiful daughters they have!"

"Yes, indeed. There must be a battle royal at their house every night to decide which one of them is to help their mother with the dishes."

Over 4,000 Languages Today, May Be [illegible] Think

If you are asked how many languages there are in the world, can you give anything like an accurate answer? The average person's knowledge or ability to speak languages rarely extends two besides his native tongue. The late Professor Francis Joseph, while visiting a Red Cross hospital, spoke with the patients in their own languages, which showed that the aged emperor was a master of six.

It may appear strange, but it is [illegible] there are over 4,000 languages [illegible] of dialects [illegible] There are more than 60 languages in Brazil, and in Mexico [illegible] into [illegible] dialects. [illegible] dialects in Burma, while in Assam there is a [illegible] an average, belongs to each house or village [illegible] of a [illegible]

Some [illegible]

Wise and Otherwise.

The life work of some men seems to be criticizing others.

A rural contributor says that cider is the spirit of the press.

The less a woman has to complain about the more she complains.

A cynic is a man who must be unhappy in order to appear happy.

A man is apt to be suspicious if his wife isn't jealous of him.

It isn't what your grandfather was but what you are that counts.

The man who marries an orphan can't blame his troubles on his wife's mother.

Onions for Colds.

The efficiency of onions is well known to the singers of Italy and Spain, who eat them every day to improve the quality of their voices.

Onion plasters are prescribed to break up hard colds. They are made of fried onions placed between two pieces of muslin. The plaster is kept quite hot until the patient is snugly in bed. Then it is placed on the chest to stay over night. Onion sirup is said by some to be unequaled as a cure for a bad cold on the chest.

Powderless Gun Deadly.

An American inventive genius has invented a powderless gun, which may revolutionize land attacks. The gun, which might be taken for a large grindstone at a short distance, is revolved at great speed by an electric motor, and is capable of firing hundreds of shots a minute. The bullets are carried in small cups, which hold them until the gun reaches the proper position for their discharge by centrifugal force. The weapon is accurate at five miles, is cheap to operate and is noiseless.—Capper's Weekly.

BENNETT'S

Kingston's New Big Store

"QUALITY with ECONOMY"

Why not do your Saturday provision shopping here? You will find a clean commodious place stocked with quality goods at economy prices.

Fancy Patent Flour, 1-8 bbl.	$1.59
Fairbanks Laundry Soap, 6 bars	25c
Hardwood Clothespins, 100	14c
Jersey Sweet Potatoes, pk.	48c
Fancy Table Butter, lb.	45c
Gold Bar Seedless Raisins, 2 boxes	25c

Downey's Delight, lb	34c	Home Buckwheat Flour, 7 lbs.	55c
Nut Margarine, lb	32c	Rye or Graham Flour, lb	7c
Compound, lb	23c	Oat Flakes, Table Meal, 4 lbs.	25c
Royal Oleo, lb	28c	Purity Oats, box	10c
Peanut Butter, lb	23c	Corn Flakes, wax wrapped, 3 boxes	25c
Clover, Star, Magnolia Milk, tin,	16c	Kellogg's Krumbles, box	8c
Evaporated Milk, tall tins,	12½c	"Uneeda" Biscuit, box	6c
Evaporated Milk, baby size, 3 cans	20c	Ward's Fine Cakes, each	11c
Breakfast Coffee, lb	36c	Vitos Wheat Food, box	18c
Select Pink Salmon, tall can	20c	Apples, Greenings, Northern Spies, 4 qts	20c
Supreme Pork and Beans, can	15c	Large Ripe Bananas, doz	25c
Baker's Graded Cocoanut, can	10c	Sunkist Oranges, doz.	25c, 40c
Fancy June Peas, 2 cans	25c	Messina Lemons, doz	25c
Campbell's Soups, can	11c	Home Red Onions, 4 qts	30c
Drinkot, 75 cups, tin	23c	Mazpero Pure Olive Oil, qt.	$1.25

Special attention paid to telephone orders. All our meats guaranteed best quality

Steaks, Prime Western, lb.	22-24c	Home Dressed Fowls, lb.	32c
Stew and Plate Beef, lb.	16-20c	Beef Liver, lb.	18c
Home Made Sausage, lb.	32c	Picnic Hams lb.	26c
Pork Chops, Home Stock, lb.	32c	HOME DRESSED VEAL	

415-J——TELEPHONES——1389-W

[illegible] Front St.

[illegible] PARR'S [illegible] BELIEVED

Said to Have Lived to Be 152 Years Old—Lived in Reigns of Ten Princes.

"Old Parr" was an Englishman whose proper name was Thomas Parr and who broke the modern record by living to the ripe old age of one hundred and fifty-two years, an exchange says. The British cyclopedia gives this account of him:

"Thomas Parr (1483-1635), English centenarian, known as 'Old Parr,' is reputed to have been born in 1483 at Winnington, Shropshire, the son of a farmer. In 1560 he is said to have left his home and entered domestic service and in 1578 to have returned to Winnington to occupy the small holding he then inherited on the death of his father. In 1596, at the age of eighty, he married his first wife, by whom he had a son and a daughter, both of whom died in infancy. At the age of one hundred and twenty-two, his first wife having been buried, he married again. This wife seems to have been quite patriarchal, and when one hundred and thirty years old he had to have [illegible] In 1635 the fame reached the ears of Thomas Howard, earl of Arundel, who took him to exhibit him at court, and had him conveyed to London in a specially constructed litter. Charles I. presented him to King Charles I, but the change of air and diet soon affected him and the old man died at Lord Arundel's house in London on the 15th of November, 1635. He was buried in the south transept of Westminster abbey, where the monument over his grave remains. [illegible] reigns of ten princes, viz: King Edward 4, King Edward 5, King Richard 3, King Henry 7, King Henry 8, King Edward 6, Queen Mary, Queen Elizabeth, King James and King Charles, aged 152 years, and was buried here November 5, 1635.'"

That the son of a small farmer who had started in life as a hired man (the British cyclopedia says he left home and entered domestic service), should have been buried in Westminster abbey, shows that the story of his great age was believed.

Carnauba Wax.

Carnauba wax is made from the leaves of the carnauba plant, indigenous to the state of Piauhy, Ceara, and Rio Grande do Norte, in northeastern Brazil, whose roots are used locally as medicine, whose branches are used for bridge and housebuilding because they resist the attacks of insects, and whose fibers are used in rope and paper-making; the wax has been used extensively in [illegible] but is finding an honest market on its merits not only for candle manufacture, but for coating the insulating material of electric wires, etc.; the annual production of wax in the Grande do Norte [illegible] tons a year, valued at about $25,000; perhaps three-fourths of this is exported; but the forests of the native plant can produce, if developed, many times this quantity.

What Every Man Will Learn.

One lesson which this war is going to teach us before we get through with it may [illegible] State Journal, is that [illegible] amount to so [illegible] of things

NEW VICTOR RECORDS

FOR NOVEMBER

McCormack Sings "Send Me Away With a Smile"

A popular "soldier" song.

Peerless Quartette Sings

"We're Going Over." "I don't Know Where I'm Going But I'm On My Way."

Frances White in Two "Kid" Impersonations

"Six Times Six" and "M-i-s-s-i-s-s-i-p-p-i"—two hits she sings in "Hitchy-Koo."

Conway's Band Plays Two New Sousa Marches
Two Delightful Hawaiian Duets by Louise and Ferera
Lively Numbers by Six Brown Brothers and Van Eps Trio
Sterling Trio and Campbell and Burr in Popular Songs

71 OTHERS INCLUDING

5 Interesting Orchestral Numbers.
3 Superb Operatic Arias.
10 Tuneful Dance Selections.
3 Masterly Violin Solos.
8 Delightful Concert Songs.
20 Popular Song Successes.

Hear these new Victor Records today at our store. We will gladly give you a complete descriptive list and play any music you wish to hear. Ask to hear the Saenger Voice Culture Records.

There are Victors and Victrolas in great variety of styles from $20 to $250.

Open Evenings

E. WINTER'S SONS' MUSIC STORE
JOHN STREET, KINGSTON, N. Y.

FRIDAY, NOVEMBER 2, 1917.

Sun rises, 6:32; sets, 4:55.
Weather, clear.

The Temperature.

The lowest point registered by The Freeman thermometer last night was 33 degrees. The highest point reached up until noon today was 54 degrees.

Weather Forecast.

Washington, Nov. 2.—Fair tonight. Saturday fair, slightly warmer; moderate west and southwest winds.

"Aunt Deborah's First Luncheon."

A two-act play entitled "Aunt Deborah's First Luncheon" will be presented by members of the Winners' Class of Clinton Avenue M. E. Sunday school this evening at the church at 8 o'clock; also several musical numbers and a reading will be given. After the play, refreshments will be on sale. The cast of characters is as follows:

Mrs Jane Travers, the hostess— ..... C. P. Auringer
Elizabeth Travers, daughter of the hostess— ..... Jason Carle
Mrs. Cartright and Mrs. Warfield, guests at luncheon— ..... Harry Pruden and Nelson Ward
Annette, the waitress— ..... Arlington Mergendahl
Mary, the chambermaid— ..... Edgar Schepmoes
Mrs. Deborah Smith—Aunt Deborah—a country cousin— ..... Walter Hyatt

STONE RIDGE.

Stone Ridge, Nov. 1.—The lecture on temperance in the Grange Hall by P. C. Weyant of Kingston was very fine.

Every two weeks on Sunday evening and every Sunday morning the soldiers' orchestra and singing make the music very attractive at the M. E. Church. Sunday evening, November 4, they will give special music in the M. E. Church of Cottekill, and again the following Sunday evening at Stone Ridge. No lover of good music can afford to miss these services. The talks by the pastor are always very interesting.

Miss Osterhoudt has been obliged to stay at home several days lately on account of the heavy rains, thus giving herself and pupils a short vacation.

Mrs. Hamlin of Vineland, N. J., is visiting her son, Lorin Van Demark.

BUSINESS NOTICES.

Special for Saturday at C. A. DAVIS'S Market:

Rib Roast of Beef, lb.	26-28-30c
Pot Roast, lb.	26 to 34c
Chuck Steak, lb.	26c
Stewing Beef, lb.	18c
Small Leg Pork, whole, lb.	28c
Pork to Roast, lb.	30-32c
Pork Chops, lb.	30-32c
Our Celebrated Pork Sausage, lb.	34c
Spring Leg Lamb, lb.	34c
Stewing Lamb, lb.	20-22c
Home Dressed Chickens, lb.	32-34c
Home Dressed Fowls, lb.	30-32c
Home Made Frankfurters, lb.	28c
Home Made Headcheese, lb.	25c
Home Made Bologna, lb.	25c
Fancy Tomatoes, can	14c
Fancy Peas, can	14c
Bacon, by strip, lb.	41c
Star Hams, lb.	33c
Skinback Hams, lb.	31c

C. A. DAVIS,
636 Broadway. 'Phone 1510

See the new things in the gift departure. 1st floor. Nothing like them anywhere else in Kingston.
GREGORY & CO.

CHRYSANTHEMUMS

In all their glory, are in season now. Come see them.
VALENTIN BURGEVIN, INC.,
Fair and Main streets.

Get your candy and chewing gum in the Opera House Lobby when you go to the movies.

Hair dressing, shampoo, scalp and facial massage, millinery. Smart Shop, 525 Broadway.

KODAKS AND SUPPLIES

A full line of Kodaks and supplies. Developing and Printing, 24 hours' service.
MURPHY'S, 12 East Strand.

$1.00 shirts, 55c; $1.50 shirts, 79c. Factory seconds.
McTAGUE, 48 Broadway.

FOR THE BOYS.

Flash lights and lanterns, safety razors—Gillette, Ever-Ready, Gem, Durham Duplex—money belts, jack knives, trench mirrors, etc.
O'REILLY'S, 530 Broadway.

MAGAZINE SUBSCRIPTIONS.

We can offer you special prices on all subscriptions from now until November 10th. Any offer of responsible house duplicated. 'Phone 1509.
O'REILLY'S, 530 Broadway.

The Daily Freeman is on sale at the following stands of the Schultz News Agency in New York city:
102 W. 42nd St.
42nd St. & Park Ave (opposite Grand Central Depot.)
30th St. & Broadway (S. W. Cor.).
42nd St. & 6th Ave. (S. W. Cor.).

SPECIAL BARGAINS

On Rented Pianos

REDUCED $100 IN PRICE

Liberty Bonds taken in payment.

W. H. RIDER'S
304 Wall St.
KINGSTON, N. Y.

MRS. PATTOU TALKS TO D. A. R. WOMEN

There was an unusually large gathering of the women of Wiltwyck Chapter, D. A. R., at the Chapter House on Thursday afternoon, present to hear Mrs. Edith Eltinge Pattou speak on "The French Women in Relation to the War." Before Mrs. Pattou spoke some little business was transacted as expeditiously as might be, in order that the most of the afternoon might be devoted to what she would have to tell.

The name of one new member was received, that of Mrs. Russell Dana. Mrs. Henrietta V. MacKay was transferred to the Manhattan Chapter and the members of Wiltwyck Chapter, living at Rhinebeck or Rhinecliff, also received a transfer to the now just organized Rhinebeck Chapter, Mrs. De La Porte, regent. Mrs Elting, the regent of Wiltwyck Chapter, together with Mrs. DeWitt Roosa, Mrs. T. D. Lewis and Mrs. Hyman Roosa attended the institution of this new chapter, in Rhinebeck, last Tuesday, and Mrs. Elting asked for a few words of greeting from the new organization by the regent. Mrs. De La Porte expressed for the former members of Wiltwyck Chapter, especial regret at having to withdraw from the chapter with which they had so long been affiliated and where they had made so many pleasant acquaintances and bespoke the good will and interest of those acquaintances for the younger sister, the Rhinebeck Chapter, D. A. R. An invitation was read from the Rev. Putnam Cady, pastor of the First Presbyterian Church, extended to all members of the D. A. R., to attend a lecture on the architecture and art of Egypt, illustrated with some 80 lantern slides.

An admission of 25 cents will be charged the money to be used for and to be given at his church on the evening of November 12. The regent commended this lecture to all members of the chapter.

Mrs. Elting then presented to the chapter, from Mrs. Sweet, a cousin of the late Mrs. A. Elting Anderson, as coming from her, two very handsome blue and white woven counterpanes. Another gift was that of a piece of wood taken from the belfry in which the lights were hung for Paul Revere on the night of his memorable ride, and was given by Minnie Basten Squires. Both gifts were accepted with thanks, and an expression of gratitude will be extended to the donors.

The regent then turned the meeting over to Mrs. William Lawton, Mrs. William M. Davis and Mrs. George De Forest Smith, the hostesses of the afternoon, and Mrs. Lawton introduced Mrs. Pattou. In doing so Mrs. Lawton expressed the feeling that in this time when all women of America felt that they must do their utmost to help in the winning of this awful war, she was sure Mrs. Pattou would bring a message that would give fresh inspiration.

Mrs. Pattou opened her address by calling to mind the words of the great American statesman, who said of France, "Every man has two countries; the one he was born in and France." The attitude toward the French women of the highest ranks, in their culture, intellectual achievements and charm and their equality with French men was cleverly portrayed in the following story. As St. Peter stood guarding the gates of heaven four couples approached. The German couple was conspicuous as was the English couple by the fact that the husband was just a little in advance of the wife. The American wife was a trifle ahead of her husband, but the French couple arrived arm in arm. Mrs. Pattou then went on to show how this intellectual recognition had been extended to French women for some 300 years. Some particular instances were noted as Madam Currier, who discovered radium, and was ranked, not as a foremost woman scientist, but as a foremost scientist of today. But it is not considered enough that a French woman be clever. She must have charm, which does not there mean just prettiness of face. And she must be well dressed. And the parasitic woman does not exist in France.

Mrs. Pattou then showed how the French women are trained from girlhood to be the partners of the men. In the upper classes the woman is the social law giver. She is the business partner of her husband if her walk of life is that of the shop keepers. If she springs from the farm ranks she can run the farm as well as the husband. Consequently when at the outbreak of the war, France was almost denuded of its man power wherever a man laid down the tools of his profession, trade or farm, the wife was prepared as well as ready to pick them up with the efficiency resulting alone from training and experience.

While France and especially the French women were counted as decadent previous to the world war, they have since 1914 passed through a spiritual renaissance.

Attention was called to the different manner in which the war fell upon England and France. In the former country it came to a family here and there as it is doing in our own country as lightning strikes here and there. In France it swept over the whole country as an awful typhoon, visiting every home. There there was no gradual conscription, it was a complete conscription. And the Frenchmen were shown to be deserving of the most tremendous commendation for their part in the war, as they are not athletic; not fond of hunting and killing for the sake of the hunt; detest roughing it, in fact, are civilized to their finger tips. The courage of the French people is spiritual rather than physical.

In the past it has always been considered than in time of war woman's physical inferiority was most conspicuous. Quite the contrary is true of this war, and Mr. Asquith has said that England could not carry on the war for six months if it were not for the active work of the women. In France it is claimed that the same could be said only there the time would be one month. Mrs. Pattou then told of the many kinds of war work being done by women, demanding physical endurance as well as intelligence above the average. But, must unfortunately the French women are not as robust as the women of England and America and Mrs. Pattou felt keenly that this work would greatly jeopardize the health of the French women as well as their potential motherhood.

Most unfortunately all of this heroism is not recognized as it should be by the older men as the members of the chamber of deputies, etc. But it is fully recognized by the poilus.

As the war drags out its awful length the question arises as to whether there will be men enough to hold out for that war, and whether there will be both men and women enough to repopulate France after the war. As with the individual so with the nation. It is possible to become nerved up to almost any pitch of endurance to meet and pass through the most awful and soul trying ordeal. But after the strain and excitement is over then comes the reaction. And the world has not only the awful task before it of winning this war for righteousness, humanity and democracy, but there is the even more herculean task of readjustment after the war.

Attention was then called by the speaker to the fact that when the restraint of home is withdrawn from the lives of our young men, when responsibility is removed as it is where the men are under some other man who is the commanding officer; when they vibrate between the deadly monotony of trench life and the maddening frenzy of fighting even the best and most established characters are in danger of becoming more or less demoralized.

In connection with the question of the repopulating of France, Mrs. Pattou told of the effort to make universal and permanent in that country the legitimizing of children born out of wedlock and showed what a nation wide calamity such a ruling, made in Sweden had proven to be to that country a frightful lowering of morals and in the end a spiritless sentient country. America, the speaker asserted, must do all in her power to help France avert such a dire calamity for that splendid nation.

Bringing the war to the doors of the American women, Mrs. Pattou, who has two sons in the war, as she said, her "all," spoke with particular emphasis upon the movement now being put forth in this country, wherein for the first time in history, a nation is taking advance steps to avert an evil worse than battle casualties. She called attention to the article in the magazine number of last Sunday's Times, bearing the title "Barring Sex Diseases from the American Army," which tells of the most noted physicians and surgeons both in civil and military life who are now banded together under the Council of National Defense to prevent such a state of affairs as happened in northern France, where one regiment which participated in a furious attack was sent back of the lines to recuperate. There they found a regiment which had been stationed there for some time and which had seen no fighting. The fighting regiment had lost to service in spite of the fury of the attack, fewer men than the regiment who had become diseased while waiting back of the firing lines. She called attention to the glorious work which the Y. M. C. A. is doing in this preventive work both at cantonments and the front, and begged every woman present to aid to her utmost this movement which should save men's souls from death and mutilation even worse than could come to their bodies. Bringing before her hearers a picture of the men on the 23rd and 71st Regiments stationed at Van Cortland Park, near her home in Yonkers, she showed how many of these young men, thinking that in a year or so they would be dead on the other side, were driven to the point of recklessness that needed every safeguarding less they should fall a prey to wore than bomb or poison gas.

How could the women help in this matter? As Mrs. Pattou had shown by supporting the Y. M. C. A. work, but first by forewarning every boy of the dangers ahead of him before he left home. Again by organizing, wherever possible, hostesses houses, or by entertaining, when possible, soldier boys in the home; one's own home or the home of one perhaps more congenial to the boy. By chatting with the soldier boys away from home in a friendly manner whenever the occasion offered, for they could little guess what a kind word and cordial greeting from a true and kindly woman might mean to these lads. Wherever possible such women should cast that influence in the direction of the highest ideals that are today animating those who are fighting this terrible German spirit and might making right. Again women should help the Red Cross and every affiliated organization working for the physical comfort of the men. Another great help would be the studying of the French language so that the people of the two nations might come still more closely together. The speaker assured that it was almost beyond speculation what an influence women could and should have upon this war today and upon the days when peace and brotherhood shall again reign upon earth. When General Pershing was presented at his headquarters in France with a beautiful flag by the French women, he said that when the war was over it would have to be admitted that the women won the war.

A rising vote of thanks was given Mrs. Pattou for her eloquent and valuable address, following which Mrs. De La Vargue played the Marseillaise all present standing. A delightful social hour followed.

There's Superior Flavor To POSTUM as a table beverage.

A package from the grocer is well worth a trial, in place of coffee—especially

When Coffee Disagrees!

MONTOMA.

Montoma, Nov. 1.—Mrs. Harry DeGraff and daughter, Olive, of Kingston spent Saturday and Sunday with Mrs. O. F. DeGraff.

O. F. DeGraff and daughter, Kathryn, motored to Kingston on Saturday.

Walter E. Weyl had a new auto tire stolen from his garage on Saturday night.

H. Salisbury of New York city spent the week end with H. Neher and family.

Miss Ruth Stratton and Elizabeth DeGraff attended a birthday party at the home of Mary Sickler on Saturday afternoon.

Mrs. Jane Jones of Woodstock spent Sunday with Mrs. K. Silkworth.

A heavy rain and snow storm visited this place on Monday and Tuesday.

Some of the young people of this place attended a Hallowe'en party at the home of Frances Lennox of Glenford on Tuesday evening. All enjoyed a very nice time.

Miss Katharyn DeGraff spent Wednesday afternoon and evening with Miss Pearl Lasher of Woodstock.

Addresses on the Bible.

The first of two sermons on "The Literary Beauty and Value of the Bible" will be given at the Elmendorf Street Presbyteran Church on Sunday evening. Reference to the best literature will show its indebtedness to the Bible, and quotations from both great writers and speakers will give their own acknowledgment of the book as the chief source of illustration and inspiration.

SOLE DISTRIBUTORS OF FAMOUS PRINTZESS COATS & SUITS

THE UP-TO-DATE CLOAK AND SUIT MFG. CO.
303-305 WALL STREET, KINGSTON, N. Y.

THE ONLY STORE SHOWING WOOLTEX COATS

The Coat and Suit Event of the Season

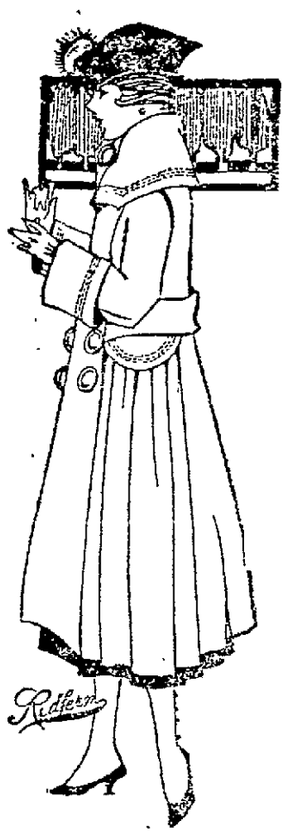

A Carefully Selected Assembly of Autumn and Advanced Winter Models
For WOMEN, MISSES and SMALL WOMEN
— AT —
Prices 1-3 Less Than Today's Value
FEATURED FOR
FRIDAY AND SATURDAY

Although having this offering in mind for weeks past, with our vast buying staff combing the market for the best values, we have bided our time until the authentic styles for winter should be presented.

NOTE THE FOLLOWING FOR FRIDAY AND SATURDAY:

One lot of 50 Coats, no two alike. Special at - $12.75
One lot of 60 Coats, no two alike. Special at - $19.75
One lot of 75 representatives samples, value $35.00. Special at $25.00
One selected rack of Suits, no two alike. Special at - $17.25
One choice rack of Suits, only one of a kind. Special at $25.00
22 Sample Suits, good values at $50.00. Special at - - $35.00

Other High-Grade Coats and Suits Proportionately Reduced

An assortment of 1,000 Dresses to choose from in all the leading shades and fabrics from $9.75 to $59.50.

FURS People say they have never seen such a collection of up-to-date Furs. Our prices are actually less than today's wholesale prices.

THE UP-TO-DATE CLOAK AND SUIT MFG. CO.
303-305 WALL ST., KINGSTON, N. Y. 280 MAIN ST. POUGHKEEPSIE, N. Y.

Economical Buyers Are Finding Exceptional Values Here

R. & G. CORSETS
Give Satisfaction
$1.00, $1.25, $1.50 & $2.00

S. E. Eighmey
26 Broadway, Downtown

MOTOR WEAVE
AUTO ROBES
$5.00, $5.97 and $6.75

Sale of Women's and Misses' Winter Coats

AT $15.00, $16.50, $20.00, $22.50, $25.00, $29.00, $35.00 and $40.00

EVERY GARMENT A TRADE WINNER

Carefully selected as to style and material, price within the range of careful economy

OUR SHOWING OF WINTER COATS
has called forth many words of encouragement and expressions of satisfaction.

CHILDREN'S WINTER COATS
sizes 6 yrs. to 14 yrs, Dark Mixtures, plain colors in Brown, Blue and Green, best values we have ever offered at
$3.97, $5.97, $6.97, $7.97, and $10.00

HUNDREDS OF BLANKETS AND QUILTS
Our blanket stock will disappear quickly when the real demand comes, at
$1.50, $1.97, $2.50, $2.97 and $3.97
GOOD QUILTS that will be needed soon at
$1.97, $2.50, $2.97, $3.97, $4.50 and $4.97

26 Broadway. S. E. EIGHMEY, The Downtown Store